The Kingston Daily Freeman.

VOL. XLVIII.—No. 285. CITY OF KINGSTON, N. Y., SATURDAY EVENING, SEPTEMBER 20, 1919. PRICE TWO CENTS.

FALL DISPLAY WEEK WINDOWS VIEWED BY LARGE AND DELIGHTED CROWDS

Exhibit Better, in Many Respects, Than Last Spring and Assemblage Fully as Large and Appreciative--Some of the Features Noticed in the Windows Unveiled Friday evening.

About eighty-five per cent of the business windows of Kingston were masquerading behind old awnings, sheetings, pieces of gingham, etc., to greet the gathering crowds Friday evening, showing a most gratifying progress toward that concerted action so much to be desired in this city. As a whole the displays were much more artistic, and effective than in the spring, due in some measure to our merchants having learned to subordinate decorations to being merely a background for the main exhibits

While the crowd standing before the windows when the fire alarm rang were not as dense as last year, there seemed to be more people passing a given point throughout the evening, especially in the uptown section than there were for Dress-Up Week. In fact there was so much to see that one had to keep moving right along to take it all in.

In spite of the throngs on the streets, there were a great many Kingstonians who were not able, for one reason or another to get out to see the show, and for their benefit the following brief description of the window displays is given:

Rose-Gorman-Rose—Rich and elegant display of fabrics, velours, tinsel-embroidered nots fancy voiles, etc., in deep reds, rich browns and greens. Another window handsome suits, coats, furs, women's boots and accessories. Floral trimmings autumn leaves and chrysanthemums. Draped fabrics especially fine.

Herbert Carl—Golden rod and aster decorations, beautiful velvet and fabric hats tailored and trimmed for women and children.

Ostrander and Woolsey — Fine showing men's clothing and accessories with artistic "Society Brand" poster.

New York Cloak and Suit Company—Potted ferns, with stylish suits and coats in one window and gowns and blouses in the other.

S. B. Thing—Display window, elegant high boots for women and winter hosiery.

Sam Bernstein—Fine showing men's suits, hats, etc., travelling bags

Kresge Ten Cent Store—Display window, large doll house, electrically lighted, fully furnished; and toys. Window of candies.

S. Cohen's Sons—Moose head, mounted tiger head, panel of wild fowl and bear rugs as decorations. Revolving center piece showing all the clothing needs of men. Other window, suit of armour, men's single coats shown in bright velvet frames, suits, hats, etc., etc.

Charles McBride—Toilet articles and proprietary medicines

Woolworth Ten Cent Store—Display window of "Woolen Cotton," crocheting cotton in every conceivable shade, with handsome sample pieces of the crocheted work.

Wonderly Company, Inc.—One window in yellow and black, Golden Rod decorations; black net and velvet gowns, black chiffon blouse and accessories; purple draped window with fabrics and bust showing silver lace trimming.

A. Mollott—Basket of real autumn flowers, fine showing of haberdashery, artistically grouped and lighted.

L. B. Van Wagenen Company—Handsome room showing artistic autumn-toned cretonne draperies and upholsteries; lighted reading lamp on book filled table; figures of fur-coated woman; another, crepe de chine frocked, both wearing hats; tiny lad with overturned basket of autumn fruit; child on couch; millinery window, grape-vine panel baby in bandbox showing hat it has displaced; elegant hats for women and children, rich cloth of gold and cloth of silver brocade ribbons. Life-like figure of gowned and hatted woman standing just inside door, by chair, holding coat and gloves.

Tony Nekos—Most appetizing display of candy, made in the store, and shown in large heart and diamond shaped trays. Also fancy boxes of candy.

Forsyth and Davis—Columbia Grafonola display, with exceedingly artistic posters of musical celebrities to be card by means of the Grafonolas. Elaborate showing of stationery, books, pictures, etc.

Up-to-Date—Painted scenic backgrounds; ferns and autumn leaves decorated window showing elegant fur coats and furs; gladioli decorating window of handsome embroidered gowns; fall flowers decorating window of suits and coats.

C. S. Wood—Wonderful decorations of masses of asters, zinias, marigolds and cosmos, all from Mr. Wood's own garden. Window display of men's hats and caps; another of women's and girls' shoes; a third of men's and boys' footwear.

Modern Lunch—One noticed with watering mouth a platter of fried oysters; platter of ham and eggs; cottage cheese, potato salad and green and red peppers. The other window contained fruit and cake.

Autumn leaves and chrysanthemums decorated the Peoples Store with its handsome showing of women's gowns, suits, blouses, coats and furs and hats.

Leventhal Brothers, against a background of autumn toned satins, showed real minks and other small fur-bearing animals as well as elegant fur coats and furs.

Russell Auto Shop, automobile fixtures.

Mohican Store, window display of delicious cakes with centerpiece of huge pyramidally terraced cake elaborately decorated with white and pink icing. Other window against background of cornstalks and green decorations, artistic dish of fruit and most appetizing display of meat.

W. H. Rider, against a striking background of yellow and black, with floral decorations of marigolds, newest songs, showing poster covers; other window, Ivers & Pond piano.

Nelson Beef Company, display of rolled beef roasts and hams.

E. S. Craft & Son, appetizing and most attractive display of bottled and canned delicacies

William Dedrick, green background to windows, white asters; one window display ivory mounted toilet articles, the other white covered boxes Huyler candies.

C. H. Safford, floral decorations, quill dahlias, large clusters, single flowers in cut glass tall stem vases. One display of wrist watches and lavallieres and jewelry; the other brilliant cut glass, one dish bearing a card reading "In this Nappy is a $125 diamond. Find it if you can!"

E. T. Stelle, elegant and stylish showing of women's and children's boots for fall, and bootees for the baby and men's and boys' shoes, with decorations of golden rod and begonias.

C. V. L. Pitts, grouped about vases of white asters, a silver set, silver pieces and cut glass in one window; diamond rings and jewelry in the other

Costello & Dugan, floral decorations autumnal phlox One window elegant display of every conceivable traveling comfort in leather, and flash lights, etc; one window marvelous showing of aluminum articles.

C. C. Ten Broeck, paints for houses and paints for hats in one window, toilet articles in the other.

Paris Millinery, background of deep blue and old gold velvet, showing beautiful autumn hats, mostly large, in velvet and felt, with attractive poster.

Candy Land, window of White Rock Water, with decorations of wisteria blossoms and shower of narrow ribbons Other window pretty boxes of candy.

C. H. Low: elegant showing of embroidered chiffon blouses, costumes furs and fur coats.

L. S. Winne and Company, one window a veritable "mechanics' delight," showing all conceivable kinds of tools, the other filled with all sizes and kinds of pliers, and poster, "Who said pliers" Floral decorations of crimson coxcomb.

M. H. Herzog, artistically decorated room with open fire-place, mantel and table ornaments. Other window rich in autumnal decorations of cornstalks, golden rod and illuminated revolving globe, showing of auto tires.

H. Marblestone; Coxcomb decorated windows, one showing latest and handsomest accessories to men's dress, and a stylish little lad offering a pair of stylish kid gloves; the other newest suits, overcoats and hats.

E. Winter's, two windows showing each one beautiful large Wallace Nutting painting, "Swirling Seas" and "Apple Blossoms". The other window was especially clever, showing a champion base ball game between "His Master's Voice, Victor Reds and "His Master's Voice," Victor Blues, the posted score being a tie. Besides the nines there was the diamond and a group of deeply interested Victor base ball fans.

Henry Hoffman: Floral decorations of asters and autumnal flowers. Each window contained a handsome caged parrot; in one window fine showing of cigars and cigar and cigarette cases; the other oriental decorations and all sorts of pipes in and out of cases.

William S. Elfinge: Aged decorations, one window devoted to boxes of candy, the other to all sorts of toilet brushes.

Sam Gold: Handsome exhibition of women's suits and furs.

M. Gasool; Men's suitings and white vestings.

Elmer Berger; Fabrics for men's clothing.

Eagle Garage: Tires, auto lights, etc., against purple background. In addition to the above in the uptown section, there were the following noted especially although not amongst the stores mentioned in the advertisement.

M. Alice Keefe: Large basket real autumn blossoms, picturesque hats.

Miss Boice, stylish and artistic fall hats.

Firestone auto fixtures, tires, also one big tire framing a bedroom scene, bed, table with night lamp and doll in bath gown, the whole entitled, "Time to re-tire."

Grand Union Tea Company, one window "pork and beans" display with canned goods, the other fancy cakes and crackers.

Joseph A. McNeile, electrician, miniature house, electrically lighted, with crinkled path leading from house, with outside lights; lawns, and leaf also electrically lighted; very clever.

J. Neburn, merchant tailor at 561 Broadway, displayed artistically

(Continued on Page 2.)

CITY EMPLOYES WANT MORE PAY

Ask for Increase of 50 Cents a Day—Referred to Finance Committee—Street Repairs and Other Matters Before Board of Public Works.

A committee of three of the employes at the city crushing plant in Wilbur, appeared before the board of public works at the regular monthly meeting Friday afternoon, asking that the employes at the plant be granted an increase in wages of 50 cents a day. The wage scale at the plant at the present time is from $3 to $4 a day, according to the nature of the work.

The committee stated that the high cost of living made it necessary for the men to ask for the increase The men were in a position to obtain work elsewhere at higher pay, and for that reason were anxious to know as soon as possible whether their request would be met by the board.

Mayor Canfield stated that it was a question of whether the board had enough money to pay the increase. The budget of the board had been made up the first of the year with the appropriation for wages figured at the present scale However the matter would be referred to the finance committee of the board, and they would take action in the matter as quickly as possible

This was satisfactory to the employes' committee.

The petitions for an increase of 50 cents a day from the street department and the employes of the city engineer's office were also referred to the finance committee.

Want Street Made Passable.

Property owners on Lincoln and Farrelly streets, filed a petition with the board asking that Farrelly street, near its junction with Lincoln street, be made passable. Under present conditions it was impossible to travel by horse or auto to any property on Lincoln street, and no delivery of coal or supplies will be made by dealers.

Property owners of Flatbush avenue and Gage street near Farrelly street joined in the request that Lincoln street be made passable.

Another petition joining in the request was signed by about fifteen merchants of the city

To Estimate Cost.

At the junction of Farrelly and Lincoln streets there is a very steep grade according to City Engineer Codwise. The board decided to have the street superintendent submit a report in the matter of making the improvement together with an estimate of the probably cost and report at the next meeting

Street Rippers Careless.

The manner in which some of the improved streets had been torn up by local firms came in for discussion, and it was decided that hereafter any one desiring a permit to tear up an improved street must appear before the board before the permit would be granted

Auto Club Writes.

A communication from the Automobile Club of Ulster County was read in which it was stated that a number of complaints were made to the club instead of to the board of public works. The first complaint was that the streets after being torn up for sewer, gas or water, are not replaced in as good condition as when taken up. That there exists a dangerous condition on Henry street where the Willite and macadam join. Numerous complaints were also received by the club of the dangerous condition of Abeel street where the railroad tracks leading to the gravel pits cross the road.

To Notify Owners.

The complaint regarding the street rippers led the board to adopt the resolution stated regarding the issuance of permits. The condition of Henry street was referred to the street superintendent with power, and in regard to the railroad tracks the owners will be notified to raise the tracks to grade where they cross Abeel street.

The Higginson Cup.

Admiral Higginson wrote stating that he was sending the "Perpetual Challenge Cup" to be given to the ball team from Forsyth Park or McVey's Field winning the greatest number of ball games during the season. Competing teams must be made up of boys under 16 years of age.

The cup was accepted with thanks by the board, and a vote of thanks and appreciation was extended Admiral Higginson for his interest in the playgrounds.

The Board Thanked.

Miss Mary H. Baker of West Chester street, wrote thanking the board in behalf of Wiltwyck Chapter, D. A. R., for its assistance during the recent successful block party.

Hasrarty Street Sewer.

City Engineer Codwise reported an ordinance for the construction of a sewer in Hasrarty street, which was adopted by the board.

The property owners on that street had petitioned the board to have the sewer built.

Emerson Street Rock.

The city engineer also reported that the outcropping of rock on Emerson street near the Darling property would require the removal of about 30 yards of rock and dirt to bring the street to grade at that point. The street superintendent was given power to have the work done.

Other Matters.

The application of the Western Union to install an electric light sign in front of the John street office was granted under the usual conditions.

Resolutions adopted by the common council and referred to the board were read, and necessary action taken.

On Wall street in front of the Woolworth store and St. John's Church are two horse blocks which the board decided were dangerous to pedestrians who stumbled over them when the walks were crowded, especially on a Saturday night, and the owners will be directed to remove the blocks.

Several routine matters were also taken up and discussed before the board adjourned.

WILSON SEEKS TO AVERT STRIKE

Still Endeavoring to Bring About a Conference Between Chairman Gary and the Union Leaders.

By Telegraph to The Freeman.

Washington, Sept. 20.—Samuel Gompers, president of the American Federation of Labor, has informed the steel workers, it was learned today, that President Wilson, acting through emissaries, was still bending every effort to postpone the steel strike scheduled for Monday, and arrange a conference with Chairman Gary of the steel corporation and representatives of the strikers.

Bernard M. Baruch, who is reported to have been sent by the president to request Judge Gary to mee the workers, acted as Mr. Wilson's emissary to the employers in the trouble between the copper companies and miners at Bisbee, Ariz., and Butte, Mont., two years ago, it was recalled today.

Although John H. Fitzpatrick, chairman of the steel workers' national committee, has stated that the strikers would have the full support of the American Federation of Labor Mr Gompers said today he was not yet ready to discuss the situation. The strike leaders are expecting a statement from him today or Monday, pledging the full financial and moral strength of the Federation to the strike They characterized as "ridiculous" the rumor that he was likely to withhold his support, being frankly displeased at the workers refusal to heed his and President Wilson's requests that all strike action be deferred until after the president's conference on October 6 The strike was legally called, the strike leaders pointed out and whatever Mr. Gompers' personal feelings may be, they declared officially he can do only one thing, come out unequivocally for the strikers

"Failure of the American Federation of Labor and its leaders to back the strikers would mean the repudiation of twenty-four of the most powerful organizations affiliated with it," said John H. Fitzpatrick, before leaving for Chicago. "The attitude of the American Federation of Labor during the strike will be a test of its effectiveness in the eyes of the strikers The great majority who will walk out next Monday were unorganized one or two months ago. They were promised that the A. F. of L. would stand back of them in a fight to secure all the things organized labor stands for. If the A. F. of L. does not make good in this promise it will lose all influence with the great body of newcomers within its ranks and organized labor will be judged a failure by the unorganized."

William H. Johnston, president of the International Machinists' Union and a former member of the war labor, was one of several international union presidents whose organizations will be involved in the strike who stood until the last for postponement in compliance with the president's request.

"All of us," said Johnston, "are one in the desire to fight to the finish now. I was for the strike as were the other presidents who advised deferment but I felt with President Gompers that it was unwise to strike at this time. The support of public opinion is needed in a big strike and I feared the public would condemn the workers for not listening to the president."

The executive council of the Federation will probably be called in session early next week, either in Washington or Pittsburgh, to confer with the presidents of the twenty-four unions involved in the strike. The financial phase of the strike will be fully discussed at this meeting.

It was stated today that many of the workers whose wages during the war had enabled them to save had set aside a part of their earnings to tide them over in event of a strike. The report that workers were dissatisfied because strike benefits would not be paid, was characterized by Fitzpatrick as "steel trust propaganda."

"Before the workers voted on strike action," he said, "they knew that strike benefits might be discontinued and union funds pooled to distribute relief among the needy so that workers who had not been union members long enough to receive strike funds might be protected."

Races At Sheepshead Bay.

By Telegraph to The Freeman.

New York, Sept. 20.—Twenty of the best automobile racing drivers in the world will meet at the Sheepshead Bay speedway this afternoon in the 150 mile derby and a special 10 mile match race. The winner will claim the American speed championship for 1919. Among the entrants are De Palma, Milton, Mulford, Howard, Vail, Boyer, Louis and Gaston Chevrolet, Lewis, Hill, O'Donnell, Thomas and Klein.

450 LIVES LOST IN SEA DISASTER

By Telegraph to The Freeman.

Key West, Fla., Sept. 20.—A wrecking crew today is at the scene of the reported wreck of the Valbanera investigating the report brought to Key West late yesterday that she had sunk with four hundred and fifty souls aboard. The naval station here is using every facility possible to ascertain whether the crew of 150 and the 300 passengers have been lost or escaped death.

Report of the disaster was brought here by J. L. Roberts, chief officer of the United States sub-chaser 203, who declared he discovered a vessel sunk in forty feet of water about 35 miles off the key, and further investigation disclosed that she was the Valbanera. The vessel was deeply imbedded in quicksand and no sign of the bodies of any victims could be seen. A coast guard vessel arrived shortly afterward and reported finding the vessel.

The Valbanera has not been heard of since the tropical hurricane which swept this section last Sunday and it is believed she was caught in the gale and sent to the bottom.

She was bound from Spain to New Orleans and was due to reach Havana, where most of her passengers were to disembark but was unable to enter the harbor on account of the high seas. She was 3,219 tons displacement.

AUTO THIEVES ARE RECAPTURED

McDonald and Schoonmaker, Who Stole Gotelli Car in Kingston, Caught Again in Ely, Nevada.

Frank Robert McDonald and Lewis Schoonmaker, who stole the automobile of George Gotelli from Jacob Bernstein's garage on Greenkill avenue, several weeks ago, and sold it in Buffalo, then stole a new Chandler touring car which they sold in Salt Lake City, Utah, jumped to Ely, Nevada, where they were arrested, started habeas corpus proceedings in order that they could not be taken from Nevada, and then made a get-away before the habeas corpus case came up, are again under arrest District Attorney Traver this morning received a telegram from District Attorney Edwards at Ely, Nev., informing him of the arrest of the two auto thieves. He states that they stole another automobile in which they made their get-away, and have been arrested. The telegram states that McDonald will be kept at Ely and be placed on trial for grand larceny, but that there is not enough evidence to convict Schoonmaker of the larceny, and asks if District Attorney Traver wants him. As Schoonmaker went away with McDonald in the stolen Gotelli touring car and knows all about the stealing, he will no doubt be brought back to Ulster county for trial.

DODGE CAR STOLEN AT SAUGERTIES

A 1918 Dodge Sedan automobile was stolen Friday night, September 19, from E. Clark Reed of Saugerties. The car was painted dark blue with yellow wire wheels and the left front fender had been dented. The motor number was 2653899, and the car bore license number 650351. Mr. Reed offers a reward of $50 for the recovery of the car. The Automobile Club of Ulster county offers a reward of $100 for the arrest and conviction of the car thieves, this offer being made for the recovery of any car stolen from a member of the club and the New York State Automobile Association also pays a reward of $25 for the recovery of the car.

Potato Crop Below Last Year.

By Telegraph to The Freeman.

Washington, D. C., Sept. 20—The late commercial potato crop now for the first time receives a separate report by the bureau of crop estimates, United States Department of Agriculture. For the date of September 1, the condition of this crop indicates a yield of 122,518 carloads, or considerably below the estimate for the same month last year, 145,048 carloads. Late potatoes raised for local supply and all other late potatoes not entering distribution by carloads are not included in these estimates. One carload equals 700 bushels. In nearly every state the production of the late commercial crop of potatoes falls below that of last year. Pennsylvania is a prominent exception, with a gain of 1,030 carloads over last year, and yet that state produces, this year, less than 5 per cent of the total of all states. Maine has a prospect of 24,448 carloads; Minnesota, 24,000; Wisconsin, 20,800; Michigan, 10,275; Colorado, 10,020; New York, 9,370; Pennsylvania, 6,880; and Idaho, 6,440 carloads.

Mollott's Music in Saugerties.

Mollott's orchestra of this city will be the feature at the dances to be given in Tocher's Hall, Saugerties, every Tuesday evening, commencing September 23. Although a comparatively new orchestra in the music world, this group of players have proven themselves experts. Their aim is to please everything and they do. Remember, the dances are to be given Tuesday evenings.

BOSTON STREET CAR MEN MEET

To Vote on Question of Striking in Sympathy With the Police—General Strike Vote Not Yet Fully Counted.

By Telegraph to The Freeman.

Boston, Sept 20.—A second meeting of the "committee of 17" of the Boston Central Labor Union to tabulate votes cast by various unions in the city on the question of a general strike and an unexpected call for a special meeting of the street car men's union to vote on the proposition of a sympathetic walkout were the centers of interest in the policemen's strike today.

The first meeting of the "committee of 17" lasted until early this morning and was adjourned until later in the day. No results of the voting of the various unions were given out. Tabulation will be made for the general walkout provided one is voted. The committee will report to the Central Labor Union on Sunday.

The call for the car men's meeting was as sudden as it was unexpected The fact that in sending out the call for a special meeting tonight the officers of the car men's union, who have just returned from the biennial convention in Chicago, included an invitation for the Boston policemen to attend the meeting, was taken as indication that action favorable to the Policemen's Union will be taken.

The Boston Social Club, the patrolmen's organization, voted to give $4,000 to the new Policemen's Union. The Telephone Operators' Union voted $1,000 to the striking policemen, and to take up collections at the various exchanges today Typographical Union No. 13 will give the strike fund $200 a week and more if needed The Carpenters' and Joiners' Union also voted the policemen financial support.

The twelfth day of the strike found the city quiet and business proceeding as usual. The state guardsmen and volunteer police patrol were being taken as a matter of course by the community

FIRST TROUBLE IN STEEL STRIKE

By Telegraph to The Freeman.

Pittsburgh, Sept. 20.—The first trouble of the strike call occurred late yesterday when workmen clashed in the riverside plant of the National Tube Company at Benwood, West Virginia There was a free for all fight between the men who favor striking and those opposed, when a poll of the sentiment was being taken. It could not be learned whether any of the fighters were hurt.

Jack Peters, chairman of the organizing committee in the Wheeling district, placed the whole blame for the trouble on the operators and declared that trouble was certain Monday if any attempt was made to operate the plants "There was a certain element among the strikers who will take matters into their own hands if forced to by the operators," Peters stated.

About five thousand men are employed at the Benwood plant and it is stated that less than half favor a strike. It was said, however, that all of the men will quit on Monday if any of them go out. The company will try to operate the mills.

A mass meeting was called for all of the miners of the Wheeling district for tomorrow afternoon.

Frank Wilson, secretary of the strike committee of the Steubenville district, stated that between 10,000 and 12,000 men will be affected by the strike order. The strike leaders do not believe that any attempt will be made to operate the mills of that district. City and county officials met this morning to consider the matter of swearing in the deputies and extra police.

It was reported today that between 6,000 and 7,000 of the men employed at the Duquesne plant of the Steel Corporation were pledged not to strike. At the great armor plate mills at Honesdale, it was stated that 80 per cent of the employes would respond for work Monday.

D'ANNUNZIO DEFIES ITALY

By Telegraph to The Freeman.

Geneva, Sept. 20—Captain Gabriele D'Annunzio, the soldier poet who has occupied Fiume with heavy armed Italian forces, declared in an interview to the Fiume correspondent of the Rome newspaper Corriere D'Italia that the Italian warships in the Fiume harbor have gone over to his leadership, according to advices received here today.

Claiming that he has enough troops to dominate the situation at Fiume D'Annunzio is threating to "fight to the death" if any attempt is made to drive him out.

One Tree Clears $60.

An apple tree of the Fall Pippin variety on the fruit farm of James Hull of Glenerdale has yielded fifteen barrels of apples, and after all expenses were paid, cleared the owner a net profit of over $60.

To Attend Vespers.

The Fourth Degree Assembly, Knights of Columbus, will meet at St. Mary's Hall, Sunday evening at 7.30 o'clock to attend Military Memorial Vespers at St. Mary's Church.

STEEL WORKERS DISCUSS STRIKE

Employers Give Workmen Opportunity to Meet and Talk Things Over Before Going on Strike.

By Telegraph to The Freeman.

Pittsburgh, Pa., Sept. 20.—With the nation-wide strike of organized steel workers and members of all trades connected with the steel industry set for midnight Sunday night, the employers and American Federation of Labor leaders today were making their final preparations for the great industrial struggle.

Some of the subsidiaries of the United States Steel Corporation have adopted the policy of giving their employes the opportunity to hold meetings to consider their attitude toward a strike The first meeting was held this morning when the plants of the Allegheny Steel Company and the West Pennsylvania Company suspended operations so that the six thousand workmen could talk it over.

With the closing order, President Harry Sheldon, of the Allegheny, issued a statement that the company is opposed to the "closed shop" principles of the American Federation of Labor and that "sympathetic strikes are the cause of undue hardships to the satisfied employes and their families."

The company gave assurance of support to loyal employes and their families, provided "the company was able to secure sufficient business to enable it to operate the plant."

Officials of the two plants claim that only about fifteen percent of the employes are affiliated with the union.

Loyal employes of the National Tube Works in McKeesport went to work today wearing large buttons bearing the words, "loyal: I will not strike." The buttons are white with the words "strike" and "loyal" printed in extra large letters.

Officials of the United States Steel Corporation were certain today that practically all of its works will operate as usual Monday and thereafter. It is maintained by officials of the leading interests that not more than 26 percent of their employes will respond to the strike call.

Secretary W. Z. Foster, in charge of strike headquarters here, said this morning that exactly 2,010,000 men will be affected by the strike order. He classifies them as follows:

Blacksmiths, 40,000; boilermakers, 200,000; brick and clay workers, 60,000, bricklayers, 25,000; bridge and structural iron workers, 10,000; coopers 150,000; electrical workers, 25,000; hod carriers, 50,000; machinists, 50,000; metal polishers, 400,000; mine, mill and smelter workers, 70,000; mine workers, 30,000; moulders, 10,000; pattern makers, 50,000; plumbers and steamfitters, 200,000; quarry workers, 60,000; railway carmen, 60,000; seamen, 50,000; sheet and metal workers, 50,000; stationary firemen and oilers, 50,000; steam and operating engineers, 50,000; steam-shovel and dredgemen, 10,000; switchmen, 20,000.

The general strike will be directed by the following men:

Inner Pittsburgh district, comprising the immediate Pittsburgh works, J. L. Beaghan; outer Pittsburgh district, comprising mills in the outlying districts of Pittsburgh; J. McCaig; Cleveland, H. Wraitse; Buffalo, H. C. Thompson; Chicago, E. J. Evans; Pueblo, Colo., W. H. Young; Youngstown, J. E. McCadden; Bethlehem, David Williams.

All employes of the mines owned by the steel companies affected also will be called out on strike, Secretary Foster said.

ULSTER BAR HOLDS OUTING

When the sun came out at about 11 o'clock this morning President D. G. Atkins and Secretary Henry Klien of the Ulster County Bar Association began to feel happy as it was an indication that the weather would clear up and the outing of the association at Indian Valley Inn, Kerhonkson, this afternoon, would be the success they anticipated. Bats and balls for the proposed baseball match had been purchased and some of the younger members of the bar association had been practicing on the quiet. If the fair weather holds out Supreme Court Justice Hirsman of Albany, Justice G. D. B. Hasbrouck, Judge Cleavinger, Judge Betts, County Judge Forler, District Attorney Traver, County Clerk Loughran, Deputy County Clerk Groddeck, Sheriff Smith, and other county officials will be present. The lawyers numbering a score left the court house at noon for the outing place in automobiles, and others will follow at intervals Perley Morse of the Indian Valley Inn, telephoned to town at noon that the clams and other good things were in the process of steaming and that a feast would be awaiting all who came.

Additional Credit to Italy.

By Telegraph to The Freeman.

Washington, Sept 20.—Additional credit of $1,195,927 has brought Italy's indebtedness to the United States up to $1,519,922,872.98, and the grand total for the allies to $9,686,879,499.91, it was announced at the treasury department today.

Willard STORAGE BATTERY SERVICE STATION

The Job of Insulation

Ordinary insulation really always gives way before exposure to oil and the battery has to be replaced.

Willard Threaded Rubber Insulation proves its efficiency from the very beginning of the battery's life, and prevents the car owner from the need of having the battery reinsulated.

Drop in, and we'll tell you about some of the long-life records that Threaded Rubber Insulation has made possible.

FRANK L. BROWN
508 BROADWAY,
Telephone 1121 KINGSTON, N. Y.

THREAD RUBBER

FORD OWNERS!

Make your Ford Transportation even more Economical.

NEARLY a million Ford owners have found that maintenance and tire costs are reduced approximately 30 per cent and a large saving is made in fuel by the

For FORD Cars — HASSLER Shock Absorber — For FORD Trucks

They protect riders from disagreeable shocks and jolts—make any Ford ride as smoothly and comfortably as a $2,000 car. They make the car safer, preventing sideway at high speeds. The same shocks that disturb the passengers, also rack, strain and wear out the car. Hasslers prevent squeaks, rattles and deterioration. They make a Ford car or a Ford one-ton truck last longer and give it a higher resale value. The spiral, conical springs of chrome-vanadium steel compress on either upward or downward movements. They last and make the car or truck last.

10-Day Trial Offer

Don't ride without Hasslers because someone tries to discourage you. They are a quality product—worth their price. We will put them on for 10-days' trial. Your money refunded if you say so. Ask for Trial Blank.

FOR SALE BY

HASSLER SALES CO.
OF KINGSTON
39 St. James St. Kingston, N. Y.

"Shock Absorbers For Ford Cars"

SCHOOL SUPPLIES, BOOKS AND STATIONERY

TABLETS	SCHOOL BOOKS.
COMPOSITION BOOKS	PASTE
MEMORANDUMS	CHALK CRAYONS
INK PENCILS	WAX CRAYONS
ERASERS	WRITING BOOKS
RULERS	FOUNTAIN PENS
BLACK BOARD ERASERS	INK
DRAWING PAPER	LEAD PENCILS
DRAWING BOOKS	THUMB TACKS.
MUCILAGE	ETC., ETC., ETC.

Forsyth & Davis, Inc.
307 Wall Street. :: Phone 708

WANT "ADS" SHORTEST AT THE SMALL COST OF CENT-A-WORD

FALL DISPLAY WINDOWS VIEWED

(Continued from Page One.)

overcoats, gent's clothing and furnishing goods.

Mrs. M. Dulin, 546 Broadway, had her show window attractive with cigars, cigarettes, and two large dolls.

Three Union Pacific Co. stores on Broadway made attractive exhibits of canned goods and other articles.

S. Russo's window showed candies and bottled beverages.

The Brown Vulcanizing Works placed on view a large assortment of auto tires.

A. B. Claflin made a pretty exhibit of millinery as did Mrs. H. R. Leeder, each being on Broadway.

E. L. Longyear, the plumber in the Meester building, was also a believer in having a window display.

The Kingston Gas and Electric Company's window called for much favorable comment with its artistic arrangement of orange colored scheme in the center at the rear being a small fireplace with a grate fire of electricity.

Gregory & Co. had the two big show windows very attractive with a white enameled bedroom set in one and draperies and rugs in the other.

M. Clyde Crosby displayed men's latest style clothing, shoes, hats and gents' furnishing goods.

Fred Diehl, corner Broadway and Elmendorf street, whose long show windows are always very attractive, were the same with the almost innumerable variety of articles such as sporting goods, school supplies, and a hundred and one other articles for which the Diehl store is noted.

On Clinton avenue the Stuyvesant Garage and the Brown Auto Supply Co. displayed auto supplies, and tires in variety.

There were crowds all evening about the windows of Valentin Burgevin, Inc., and the beauties of the displays will be long talked about. In the Fair street window the decorator had artistically placed rose buds and potted plants, and on the Main street side window was an exhibit of apples, grapes and fruits that had taken the prize at the state fair at Syracuse, with a background of roses. Another window had potted flowering plants.

Samuel Weisberg displayed furs which attracted the ladies in numbers.

Frank Byer, cigar manufacturer, had his windows dressed in autumn style with boxes of cigars.

The Ulster Garage had a display of tires and a little child of Abram Molyneaux standing in the window called forth attention.

As usual the window of the Charles A. Warren store, Fair street, adjoining the uptown post office station, drew crowds, the window attractive daily, being especially so now. With its setting of hemlock trees, a stuffed deer and a fox partly hidden in them, and a setter dog with her litter of little puppies in the foreground, the picture was a most attractive one.

Pictures were shown in the windows of the Columbia Shop, Fair street.

Hats and caps were shown in the Howard Hat Store.

Other Fair street live-wire men who made displays were Loughran Plumbing Co., Gates's Half-Sole Tire station, the Union Pacific store, the Stuyvesant barber shop, Opera Lunch, Harry P. LeFever, Angelo Piprino, Joe Israel, Antonio Balestrieri.

North Front street was right in line with Wall and other streets, the always busy merchants of that street having taken time to make show window displays. Mr. Kantrowitz, of the Big Little Store, displayed men's clothing, shoes and furnishing goods very prettily, and the big windows of M. Hymes, always attractive, were filled with the latest that there is in clothing, furnishing goods, hats and shoes. On the corner of Crown street Thomas A. Bennett & Sons, the wide-awake grocers and marketmen, outdid their previous window display, much artistic taste being shown by the decorations. The Globe and A. & P. stores were also in line, while across the street M. W. Snyder exhibited boots and shoes and hats and caps in variety, and C. R. Robinson displayed auto tires. Other merchants who are progressive were S. Kinkade, Jacob Marks, James Kelly, grocer and last but not least, Charles Mullen, manufacturer of Kingston's greatest staple, "E. Mullen's Tobacco."

The Stuyvesant Barber shop, Fair street, window display was made up of cigars, tonsorial articles, with an artistic background.

M. Jacobson on the Strand showed the latest in men's clothes.

J. A. Vignes, the Strand jeweler, had an attractive display of jewelry.

M. Kerley showed a fine line of dry goods.

The windows of Dr. Bongartz's drug store on central Broadway were artistic.

Max Hazen on lower Broadway had a fine display of shoes.

The Stone Vulcanizing Works displayed tires.

J. L. Michael of lower Broadway had a display of dry goods.

Lieutenant Dillus, the lower Broadway stationer, had a well-arranged window display that attracted attention.

L. Singer of lower Broadway displayed dry goods.

Maben & Walker of central Broadway had a fine exhibit of goods carried by them.

Alderman Ralph Mann on the Strand had an attractive display of fruit.

J. and M. Schatzel, the Strand confectioners, had a well arranged window display.

Henry Terpening displayed bicycles and E. Weber's butcher shop was also among those present.

L. Rosenzweig of 366 Broadway had a well-arranged window display.

Frank Decker, the shoemaker at 362 Broadway, also had a window display.

S. Sussin, the tailor of 358 Broadway, had a well arranged window.

S. Present, the five and ten cent store on lower Broadway, had his windows attractively arranged.

David Lehner, the lower Broadway shoe merchant, displayed fall styles.

M. Tallum of lower Broadway also displayed shoes.

E. J. Maroon, the confectioner of 106 Broadway, had his windows well arranged.

Mudson Brothers and Frank Reber also took part in the fall display.

Barney Mann had a fine display of fruit.

L. Avnet, the shoe repairer, had his window display, and Kunst, the tailor, had a well arranged display.

Joseph Jerusalem had a display of dry goods.

Berger shoe repairer and B. Rosebaum, shoemaker, took part in the display.

William O'Reilly of central Broadway had handsomely decorated windows displaying stationery, books and phonographs and records.

The winows of Joseph Sheppard's store on Broadway, were also very attractive, one being devoted to a display of the phonograph and records.

Stock and Cordts always have artistically decorated windows and last night was no exception to the rule. The two big main windows showed the interior of rooms with modern and handsome furniture and fine rugs on the floor. This store always has one of the best window displays in its line along the Hudson river.

S. L. Torrey, the furniture store, also had a fine window display as did Louis Kaplan on the Strand.

S. E. Eighmey the downtown dry goods merchant always has artistic window displays and the one unveiled last evening was no exception to the rule with its display of latest fall styles.

I. Ginsburg is not only a druggist, but an artist of no mean ability, and the principal window display he had was a large drawing of Rondout in 1841, drawn by himself. It attracts much attention.

The drug stores of the Connelly Drug Company, Benjamin Johnston and Weber's pharmacy, had attractive window displays.

Hugh McTague, the lower Broadway stationer, display was well arranged.

Andrew J. Murphy's show windows on the Strand attracted much attention. They were decorated by Mr. Murphy, Jr., and were artistic.

The Canfield Supply Company exhibited farm machinery from the large stock they carry.

J. T. Johnson, the hardware merchant, had his windows atractively decorated. One was given over to a display of the of the fall hunting season.

Guilford Hasbrouck on the Strand had a display of shoes.

C. E. Hasbrouck on the Strand displayed hardware.

J. J. Larkin on lower Broadway had an artistic display of shoes.

The windows of Max Greenwald and Son on lower Broadway showed all the latest models in shoes and attracted attention.

Julius Kline showed men's furnishings and Samuel Kline had a fine display of coats ad suits.

Antonio Balestrieri the barber had a display.

C. E. Cressler had a fine display of bicycles.

S. Messinger was another butcher who took part in the fall display.

Mary L. Sibley of 462 Broadway had a display of dry goods.

THE KITCHEN CABINET

To hear the call of thrushes some late green plush afternoon,
When broken, fading shafts of light go groping for the one last sight of songsters in the gloom,
To swing along the rugged trail that spruce and hemlocks climb,
Till on the hill's high top you come to stand exalted in the sun! Ah, this is summer time.
—Beulah Rector.

ORIGINAL DESIGNS IN COOKERY.

To the artist cook who really enjoys mixing ingredients, as a painter does his colors, there is no limit to the tasty, delightful dishes which one may originate or enlarge upon, with the materials at hand. Take for instance a steamed plum pudding. A piece of corn bread, a half a cupful of cooked oatmeal, a few bread crumbs, a cupful of left-over cocoa and a few raisins with two egg yolks left from a frosting or dessert will make a most tasty pudding. After some experience in handling foods one may concoct toothsome dishes of bits of left-overs. It is not always wise to tell all one knows as to a dish, for some conscientious objectors will refuse to even try a made-over or re-arranged food.

Savory salads which have some elusive aroma and seasoning which adds to their charm and is hard to determine, makes such a dish "something different." One must follow a few fundamental principles in cookery, and after that let the imagination soar. The cook who wastes nothing, but at the same time serves her food in a dainty, tasty and appetizing manner, is a real genius, and her talents are in constant demand.

Do you throw away the half-cupful, cupful or more of melted ice cream that might make a pudding for the next day or be used in a cake, adding less sugar?

Sandwich filling and salads make a wide field for original designs, as well as flour mixtures.

The woman who discovered that a sponge cake could be made more fetching by adding the yolks unbeaten, one at a time, and not stirring them very freely, had a cake that attracted much comment because of its streaked gold-and-white appearance. Accident often is the mother of new things, but the housewife who is looking for new and pleasing effects will find them all the while.

Nellie Maxwell

Optimistic Thought.

It is not titles that reflect honor on men, but men on their titles.

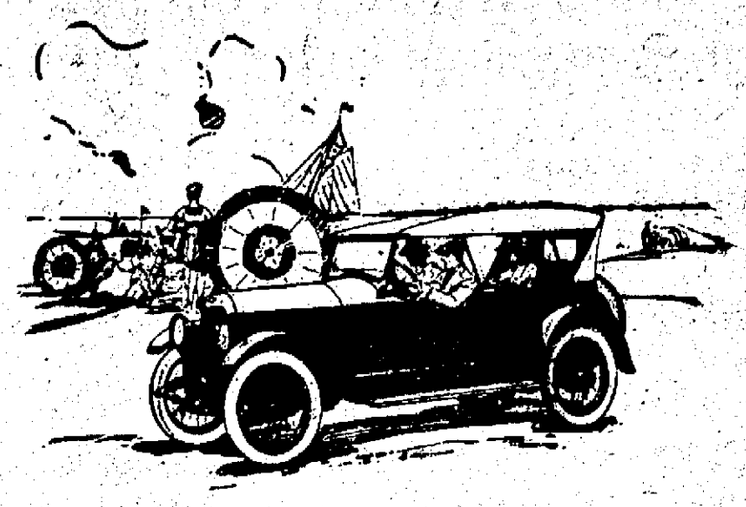

PAIGE

The Most Beautiful Car in America

Good Taste and Originality

The demand for the Paige Larchmont has exceeded that of any other sport model bearing the Paige name.

This popularity is due to the happy combination of Paige mechanical and structural qualities that assure durability and a beauty of design that is refreshingly original.

Good taste and originality without freakishness create the Larchmont distinction that appeals to people of refinement.

PAIGE-DETROIT MOTOR CAR CO., DETROIT, MICHIGAN

PAIGE DETROIT CO. of NEW YORK
1886 Broadway, New York City

This ONE Register Heats Your Entire Home

Have It Explained During Demonstration Week

Study this picture of the one Register used on the Caloric Pipeless Furnace. Notice how its openings are divided into two channels—the circular inside and the square outside. These two channels are separated by a double insulated wall all the way to a foot from the bottom of the furnace.

When a fire is kindled in the Caloric, warm air starts to rise through the center channel of this one register. It is against all laws of Nature to allow empty air spaces, so when the light warm air rises, the outer channel of this register sucks heavier cold air down to the purifying and heating chamber, replacing the air which has been sent upward. This cold air is freshened and heated, sent upward, and the process becomes continuous so long as there is heat in the firebox.

More Heat — PIPELESS CALORIC FURNACE — More Comfort
Less Fuel — Less Work

This same circulation of the air is taking place through your entire house. The warm air rises to the ceilings and through doors, transoms, stairways and passageways, travels to the furthermost corners of every room on each floor. Every time the warm air enters the room it replaces cold air which is sent down to the Caloric to be heated and made pure. This is so simple that it sounds like mere theory, but 50,000 Caloric-heated homes were kept warm *all over* last winter, when old style furnaces and stoves caused parlors and spare rooms to be shut off, to keep the rest of the house warm. We *know* that the Caloric makes good. It has been used by enthusiastic owners for years, heating homes throughout, and saving many dollars on fuel bills.

Demonstration At Our Store This Week

Come in and let us show you what the Caloric Furnace is doing in thousands of other homes. We will study your heating problem and advise you whether or not you can profitably use a Caloric. Come in and talk to us. No obligation—no trying to sell you—merely demonstrating this remarkable method of heating.

BROWN & DRESSEL
236-240 Clinton Ave.
Telephone 470

BROWN & DRESSEL:

Gentlemen: Please send me full particulars about the Caloric Pipeless Furnace.

NAME .....

ADDRESS .....

Loyalty is First Demand.

Business presents untold opportunities, magnificent possibilities; but the only man who ever succeeds for himself or deserves promotion from anyone else is the man who is loyal.

Ring Up the Coin.

In China many temples are provided with a bell at the entrance, and when a worshiper enters he gives the rope a pull to ring the bell in order that the gods may be notified of his coming and be at hand to attend to his prayers.

ULSTER COUNTY CLERK'S OFFICE

Kingston, N. Y., September 17, 1919.

Notice is hereby given that Petit and Grand and Trial Jurors will be drawn at this office on Saturday, September 27th, 1919, at 10 o'clock a. m., to serve at a term of Supreme Court to be held in and for the County of Ulster on the 13th day of October, 1919.

C. K. LOUGHRAN, Clerk.

— THE —

NATIONAL ULSTER COUNTY BANK

OF KINGSTON

OLDEST BANK IN ULSTER COUNTY

Organized 1831

Condensed Statement, September 12th, 1919.

RESOURCES

Loans and Discounts	$ 723,714 36
Overdrafts	10 79
U. S. Government and other Securities	791,607 88
Stock Federal Reserve Bank	6,000 00
Banking House	13,602 67
Redemption Fund and U. S. Treasurer	7,950 00
Cash on hand and with other Banks	240,353 53
Interest earned but not collected	1,100 00
	$1,784,339 23

LIABILITIES.

Capital	$ 150,000 00
Surplus and Profits	103,072 60
Reserved for Unearned Discount	6,800 00
Circulating Bank Notes outstanding	140,200 00
Reserved for Taxes	1,332 13
Reserved for Interest accrued not due	4,000 00
DEPOSITS	$1,378,934 50
	$1,784,339 23

We pay 4 per cent interest for Time Deposits in Our Special Interest Department.

F. J. R. CLARKE, President.
JAMES A. BETTS, Vice-President.
CHARLES SNYDER, Cashier.

DIRECTORS—Frederick J. R. Clarke, Garrett N. Oliver, Griffin A. Hart, Clarence P. Hendricks, Weston H. Rider, James A. Betts, Rodney B. Osterhoudt, Martin Cantine, Albert E. Rose.

Temporarily located at 286 Fair Street, Kingston, N. Y.

GIRLS!

Would You Like To Work
In Good Light
In Good Air
In Good Company
At Good Wages
For A Good House?

If you would, and can run or would like to learn to run a sewing machine, come to see us. We need Union Special Yoker, Sleeve Facers, Neckband Runners, Fellers and Examiners. An interview will convince you.

F. JACOBSON & SONS

The Sarcophagus of Children of Charles VIII in the Cathedral at Tours is a wonderful example of the monument art of the period. The sculptural work is descriptive of the lives of the King's two children.

If you are considering the purchase of a suitable memorial, we will be pleased to plan a trip with you for the purpose of exhibiting some of the monuments we have erected in this community. They are a testimonial of our knowledge of the monument business.

BYRNE BROS., Broadway and Henry Street

WANTED
100 Carpenters
For Construction Work
Detroit, Mich.

80c per hour. Working 10 hours per day: time and half over 8 hours. Double time for Sundays. Long job. Transportation advanced. Ship from Kingston, N. Y., Tuesday, Sept. 23, 1919, 5 P. M.

Carpenters Only Need Apply

See Mr. Klein, Hotel Stuyvesant, Monday, from 1 to 9 p. m., Tuesday from 8 a. m. to 2 p. m.

DU PONT ENGINEERING CO.

Michigan Ave. and Clark Street Detroit, Mich.

FREEMAN WANT ADS. BRING RESULTS

CURE FOR TINGLE ALMOST FATAL

Muscular Barber and Vibrator Puts His "Patient" in Hospital.

NECK NEARLY BROKEN

Medical Man Tells Remarkable Experience of Man With Finger Tingle—Man's Neck Now in Plaster Cast.

Chicago.—"They tried to cure the tingling in his little finger by breaking his neck, and they almost succeeded." Dr. Charles E. Humiston, retiring president of the Chicago Medical society, told the story of James C. Snow, and his adventures with a vibrator and a willing barber.

Mr. Snow is an insurance solicitor and lives with his wife and two children at 1451 Glenlake avenue. He is forty-five years old and at present in St. Joseph's hospital with a plaster collar about his neck.

Trouble Starts in Finger.

Snow experienced the tingling sensation in the little finger of his right hand a week ago. He tried rubbing it. He tried letting it alone. It still tingled. Some one suggested a vibrator.

The man with the vibrator also believed in adjusting the spinal column and the neck. He tried some of his best adjustments on Mr. Snow and for one instant the patient was rendered almost unconscious by pain.

He woke the next morning to find his head could not be turned. His neck was stiff as an icicle. He couldn't shave, so he went to a barber shop. The barber was a practical man in more ways than one.

Strenuous Treatment.

The human neck held no mysteries for him, he admitted, and he only asked permission to twist it a bit. He was given the chance to show his skill; and Mr. Snow almost fainted.

Now enter Dr. I. S. Trostler, X-ray specialist at St. Joseph's hospital; Dr. W. F. Grovener and Dr. Hugh McKenna.

"Mr. Snow came to the hospital," said Doctor Trostler, "to see what the X-rays would show. I found a bone

Mr. Snow Almost Fainted.

in his neck, technically known as the axis, had been fractured.

"I called in Doctors Grovenor and McKenna. They put his neck in a plaster cast and he is said to be getting along all right now. But the next time there is anything wrong with him you can bet he won't have his spine—or his neck—adjusted to suit."

CURED OF BANDIT DREAM

A Spanking of Two Springfield Boys Ended Their Ambitious Thoughts.

Springfield, Ill.—Mike Dadarin and Harry Thompson, aged ten years each, are cured of all desire to be bad and hold hold-up men. They came to Springfield from East St. Louis via box car for the purpose recently.

Police became suspicious of their actions immediately on arrival and took them to the station. When searched each had cap pistols and a considerable sum of money which Dadarin sobbingly confessed he had purloined from his mother's dresser before leaving to become "regular bandits." The boys' relatives were notified and they took the youngsters home. But before departure the elder Dadarin was heard to remark something about a good spanking for Mark when they got home.

Thieves Find Phones Easy.

Atlanta, Ga.—The "drop-a-nickel" telephones recently installed over Atlanta are proving "just what the doctor ordered" for the petty thieves in search of spending money. The hard-working burglars, who formerly depended on the "penny-slot" machine, now find it easy to remove the telephone apparatus from its fastening, take it to a secluded spot and empty it at their leisure.

ALL GOOD WISHES.

"I see that our landlord is going away for the summer."

"That's good. I hope he'll leave all his business cares behind him and forget all about raising our rent any more."

NEW WAY of Heating $99

World's Greatest Invention

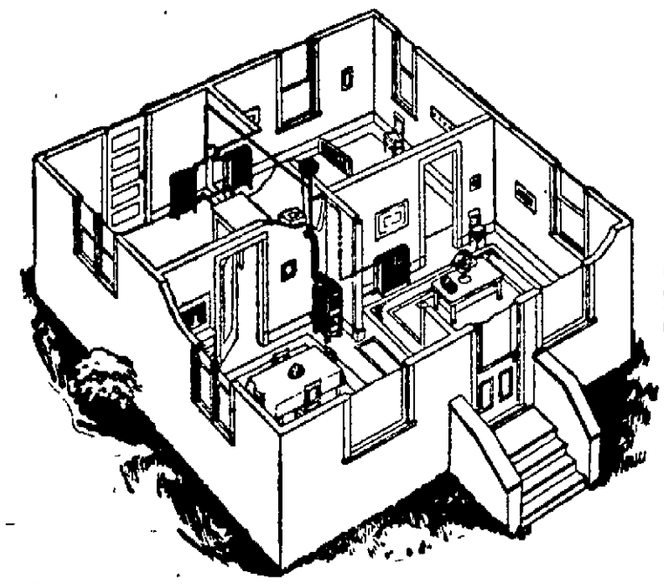

Simple way of heating a four-room cellarless cottage by IDEAL-Arcola Radiator-Boiler and three AMERICAN Radiators

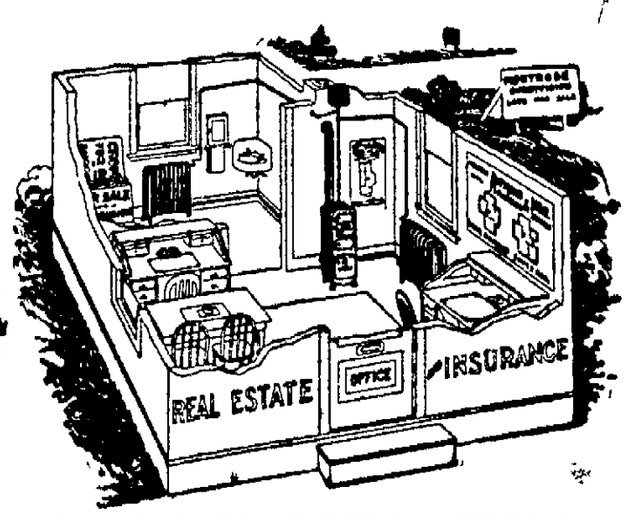

Easy heating of a cellarless office building by our IDEAL-Arcola Radiator-Boiler and two AMERICAN Radiators

New IDEAL-Arcola Radiator-Boiler

Puts IDEAL Hot Water Heating comfort at low cost in cottages and stores, with or without cellars; heats each flat separately, etc.

The IDEAL-Arcola takes the place of a parlor stove. But a stove wastes much of its heat up the chimney, whereas the IDEAL-Arcola conveys its heat by hot water circulation through pipe-connected AMERICAN Radiators stationed in the adjoining rooms. Every bit of the big volume of heat developed from each pound of fuel is therefore made useful in keeping ALL the rooms uniformly, healthfully warm. There is no coal-waste. The IDEAL-Arcola does not rust out or wear out—will outlast the building—is a genuine, permanent *investment!*

Shipped complete ready for immediate operation

The beauty of the IDEAL-Arcola method is that no cellar is needed. Everything is on one floor. The Arcola is placed in any room that has a chimney connection. No running to cellar. If there are two or more tenants in the building, each can have his own Arcola and make the temperature to suit his own needs—can make his own *climate!* If you do not wish at first to heat the entire building, buy a small size IDEAL-Arcola and later on buy extra sections for the IDEAL-Arcola and two or three more radiators to warm other rooms.

Cleanly heating—healthful heating—free from fire-risk

Unlike stoves, there are no coal-gas leaks into the living-rooms. The IDEAL-Arcola delivers soft, radiant warmth—not the dry, burnt-out atmosphere of stove heating. There is no fire-risk to building—no danger to children—burns hard or soft coal or coke—fire lasts for hours! The Arcola changes a house into a cozy *home!* Buy it NOW, at today's attractive figure.

Catalog showing open views of houses, individual flats, stores, offices, etc., with the IDEAL-Arcola Boiler in position will be mailed (free). Write today

Any Fitter will furnish in sizes to suit rooms and climatic conditions.

No. 1	Size IDEAL-Arcola	with	100	sq. ft.	of Radiation	$ 99
" 2	"	"	" 150	"	"	124
" 3	"	"	" 200	"	"	151
" 4	"	"	" 250	"	"	178
" 5	"	"	" 300	"	"	206

Prices also include Expansion Tank and Drain Valve. Prices do not include labor, pipe and fittings. The radiation is of the regular 38-in. height 3-column AMERICAN Peerless, plain pattern, shipped in as many separate sizes of Radiators as needed to suit your rooms. Sold on easy payments, if desired. Outfits will be shipped complete, f. o. b. our nearest warehouse—at Boston, Providence, Worcester, Albany, New York, Philadelphia, Harrisburg, Baltimore, Washington, Buffalo, or Cincinnati.

Sold by all dealers
No exclusive agents

AMERICAN RADIATOR COMPANY

Write Department K-6
104-106 West 42nd St.
New York

Public Showrooms at Chicago, New York, Boston, Providence, Worcester, Philadelphia, Harrisburg, Newark, Reading, Wilkesbarre, Baltimore, Washington, Richmond, Albany, Syracuse, Rochester, Buffalo, Pittsburgh, Cleveland, Detroit, Grand Rapids, Indianapolis, Cincinnati, Louisville, Atlanta, Birmingham, New Orleans, Milwaukee, Minneapolis, St. Paul, St. Louis, Kansas City, Des Moines, Omaha, Denver, San Francisco, Los Angeles, Seattle, Portland, Toronto, Brantford (Ont.)

ORPHEUM THEATRE

TODAY

High Class Vaudeville

AND METRO-PICTURE PRESENTS

***Viola Dana, in* "SOME BRIDE"**

—Also—

PETE MORRISON in "THE FOUR-GUN BANDIT."

Matinee 2:30....15c Evening 7 and 9...15c-20

Announcement!

MONDAY, TUESDAY AND WEDNESDAY

September 22, 23, 24

3 BIG VAUDEVILLE ACTS 3

DON'T MISS IT!

Commencing week of Sept. 22 and thereafter will be played the entire week and changed twice weekly. Pictures changed daily.

THE KINGSTONIAN

Is a street power pump, easy to operate and delivers a good volume of water. We have a good stock of tanks, engines, pipes, etc.

Canfield Supply Co.

16 Strand and 33 Ferry Street.
KINGSTON, N. Y.
The Big Down Town Store.

NOTICE TO CREDITORS—In pursuance of an order of Hon. Walter N. Gill, surrogate of Ulster county, notice is hereby given, according to law, to all persons having claims against Julius Oscar Koehler late of the town of Shandaken, county of Ulster, deceased, intestate, to present the same with the vouchers in support thereof, to the undersigned, the administrators of the estate of said deceased, at the office of John W. Eckert, their attorney, in the city of Kingston, in the said county of Ulster, on or before the 15th day of October, 1919.

Dated April 8th, 1919.

CLINTON KOEHLER,
OSCAR KOEHLER,
Administrators of the goods, chattels and credits which were of Julius Oscar Koehler, deceased.

John W. Eckert, Attorney for Administrators, Ulster County Savings Bank Building, Kingston, N. Y.

NOTICE TO CREDITORS—In pursuance of an order of Hon. Walter N. Gill, surrogate of Ulster county, notice is hereby given, according to law, to all persons having claims against Scott Van Buskirk, late of the town of Shandaken, county of Ulster, deceased, intestate, to present the same with the vouchers in support thereof, to the undersigned the administrators with the will annexed of the estate of said deceased, at the office of John W. Eckert, their attorney, in the city of Kingston, in the said county of Ulster, on or before the 15th day of October, 1919.

Dated April 8th, 1919.

JENNIE E. VAN BUSKIRK,
PAULINE VAN BUSKIRK,
Administrators with the will annexed of Scott Van Buskirk, Deceased.

John W. Eckert, Attorney for Administrators, etc., Ulster County Savings Bank Building, Kingston, N. Y.

NOTICE TO CREDITORS—In pursuance of an order of Hon. Walter N. Gill, surrogate of Ulster county, notice is hereby given, according to law, to all persons having claims against William H. Storey, late of the town of Shandaken county of Ulster, deceased, intestate, to present the same with the vouchers in support thereof, to the undersigned, the administrators of the estate of said deceased, at the office of John W. Eckert, their attorney, in the city of Kingston, in the said county of Ulster, on or before the 15th day of October, 1919.

Dated April 8th, 1919.

MINNIE STOREY,
SIMON STOREY,
Administrators of the goods chattels and credits which were of William H. Storey, Deceased.

John W. Eckert, Attorney for Administrators, Ulster County Savings Bank Building, Kingston, N. Y.

NOTICE TO CREDITORS—In pursuance of an order of Hon. Walter N. Gill, surrogate of Ulster county, notice is hereby given, according to law, to all persons having claims against Mary J. Dyer, late of the town of Shandaken, county of Ulster, deceased, testate, to present the same with the vouchers in support thereof, to the undersigned, the executor of the estate of said deceased, at the office of John W. Eckert, his attorney, in the city of Kingston, in the said county of Ulster, on or before the 15th day of October, 1919.

Dated April 8th, 1919.

WILLIAM SCHOONMAKER,
Executor of the last will and testament of Mary J. Dyer, Deceased.

John W. Eckert, Attorney for Executor, Ulster County Savings Bank Building, Kingston, N. Y.

NOTICE TO CREDITORS—In pursuance of an order of Hon. Walter N. Gill, surrogate of Ulster county, notice is hereby given, according to law, to all persons having claims against Michael Howard, late of the city of Kingston county of Ulster, deceased, testate, to present the same with the vouchers in support thereof, to the undersigned, Michael J. Howard and Ellen T. Halloran, the executors of the estate of said deceased at the office of Chris A. Murray, Nos. 46 and 48 East Strand, in the said city of Kingston on or before the 28th day of October, 1919.

Dated April 28, 1919.

MICHAEL J. HOWARD,
ELLEN T. HALLORAN,
Executors.

Chris A. Murray, Attorney for Executors, Nos. 46 and 48 East Strand, Kingston, N. Y.

Kingston Daily Freeman.

TERMS:

Per Annum in advance $6.00
Per Month ..... .50
Twelve Cents Per Week.

Entered as Second-Class matter at the post office at Kingston, N. Y.
Published by Freeman Publishing Company, at 3-8 Broadway, Kingston, N. Y. Jay E. Klock, President; Alfred DuFlon, Secretary and Treasurer. Addresses, 3-8 Broadway, Kingston, N. Y. Louise M. Klock, Vice-President, 243 Albany Avenue, Kingston, N. Y.

Member American Newspaper Publishers Association.
Member New York Associated Dailies.
Official paper of Kingston City.
Official paper of Ulster County.

Please address all communications and make all money orders and checks payable to Freeman Publishing Company, 3-8 Broadway.

Telephone Calls:
New York Telephone—Main Office, Bowatown, 1876. Uptown Office, 832.

KINGSTON, N. Y. SEPT. 20, 1919.

Attorney General Palmer promises reduced cost of living in three months He promised some convictions of bomb plotters, but we can't recollect any fulfillments of the promise

The proposal that England pay part of her debt to us by giving us Bermuda and the Bahamas will not find favor with those thirsty souls who have been confidently counting on near and "wet" islands in which to spend delectable vacations.

Like our unfortunate presidents, the Prince of Wales feels that he must shake every proffered handiest he be thought "undemoracatic." In consequence the Canadians have squeezed his right hand into a state of inflammation and he is now compelled to shake with his left.

According to Lord Curzon, the magnificent Peacock Throne of Shah Jehan of Delhi, which the Turks claim to have captured four centuries ago, was actually destroyed two hundred years ago, and the golden throne which Turkey now advertises for sale is not the real thing, a mere "gold brick" for the gullible, in other words.

The Boston policemen who stood by their jobs when the great majority of their fellows struck doubtless agreed with the president that for the guardians of the law to leave a city "at the mercy of thugs is a crime against civilization" All classes of citizens should be able to secure redress of just grievance, but there are some strikes so intolerable as to involve shameful desertion of imperative duty. Among such are to be included strikes of policemen as well as of government officials, physicians, nurses, and other public servants who can not resign in a body without incalculable injury to the public.

NO PEACE THROUGH FORCE.

The Carnegie Endowment for International Peace is one of the greatest influences for peace in this country, efficiently organized and permanently sustained through the enlightened benefaction of Mr. Carnegie. In 1910 he set aside the sum of $10,000,000 for its establishment, to be administered by a board of trustees "from century to century without end." As described by the donor, the purposes of the Endowment are "to hasten the abolition of international war, the foulest blot upon our civilization"

"Lines of future action," commented Mr. Carnegie, "can not be wisely laid down Many men have to be tried, and having full confidence in my trustees I leave to them the widest discretion as to the measures and policy they shall from time to time adopt, only premising that the one end they shall keep unceasingly in view until it is attained, is the speedy abolition of international war between so-called civilized nations."

In the exercise of the unlimited discretion with which the trustees of the Carnegie Endowment are clothed, they have adopted the theory that peace can never come by force, but rather must be attained through the education of the people to the folly of war. To that end they have caused to be printed numerous works on war and its evil effects, and have arranged many lectures by prominent men from this country and abroad on the subject. Equally in conformity with that principle the Endowment has studiously refrained from contributing money to associations that advocate the realization of peace through the application of force. The League to Enforce Peace, headed by Mr. Taft, has never received aid from the fund.

Not only has assistance been refused to those who would bring about peace through war, but the most prominent trustees of the Endowment are among the prominent critics of the league of nations as being essentially an instrument to compel peace. The president, Elihu Root, is unalterably opposed to the league as it now stands, and has proposed several radical amendments to it Dr. David Jayne Hill, perhaps the most eminent authority on international law and European politics in the country, has expressed himself in a series of articles and addresses in condemnation of the covenant's provisions. Nicholas Murray Butler of Columbia University and Charles Evans Hughes are also outspoken critics.

If these great men who help shape the policies of the Carnegie Endowment for International Peace condemn the league of nations as an instrument for the prevention of war what distrust must arise in the minds of the people at large? These experts have given profound study to the best means for bringing permanent peace to the world, and have become convinced that a peace of compulsion can never endure. That any peace that may come from the operation of the league of nations will be of that sort must be admitted by every student of the covenant.

SUNDAY SERVICES IN THE CHURCHES.

Holy Spirit Church. Rev. J. E. Bold, rector.—Holy Communion and sermon, 10:45, Sunday school, 12; evening service, 7:30.

Bethany Chapel, Rev. O. A. Merchant, minister.—Sunday school at 2:30 p. m. Evening service at 7.30. Sermon by the pastor. Prayer meeting Friday evening at 7:30.

First Church of Christ, Scientist, 161 Fair street.—Services at 11 a. m. and 7:45 p. m Subject, "Matter." Sunday school directly after the morning service. Testimonial meeting Wednesday evening at 7:45.

Holy Cross Church—Low Mass, 7:30 a. m.; Solemn Mass and sermon 10:30 a m. The services will be in charge if the Rev. Julian D. Hamlin, late chaplain in the army and at present diocesan assistant to the bishop of Pennsylvania.

First Baptist Church, Albany avenue, Rev. Arthur S. Cole, pastor.—Morning service at 10:30; sermon topic, "Christ Our Redeemer." Bible School at 11:45 a. m. Christian Endeavor meeting at 6:45 p. m., led by Miss Ethel Hull Evening service at 7:30, sermon topic, "Soul Thirstings."

Wurts Street Baptist Church, corner of Wurts and Spring streets, Rev. A K. Fuller, D D., pastor—Morning worship at 10.30 Sermon by Rev. R. P. Ingersoll. No evening service. Sunday school at 12 o'clock Christian Endeavor meeting at 6.30. Prayer meeting Thursday evening at 7:45.

Spring Street German Lutheran Church, Rev A Schmidtkonz, pastor.—Service at 10.30 a m, subject of sermon, "The Last Word of the Prodigal Son's Father." Evening service, English, at 7:30, subject of the sermon, "The Service of the Holy Angels." Sunday school, German-English, at 9 a. m.

Lutheran Church of the Redeemer, Wurts street, Rev. P. S Baringer, pastor—Morning service and sermon at 10 30 o'clock Subject, "The Need of the Church" Evening service and address at 7:30 o'clock Subject, "The Man at Bethesda" Bible school at 11:45 o'clock. Redeemer chimes ring 10:10 a. m. and 7:10 p. m.

Fair Street Reformed Church, Rev. Frank B. Seeley, minister—Divine worship, 10:30 a. m. Subject of sermon, "Liberty Through Obedience to Law." Bible school at noon. Christian Endeavor prayer service, 6:45 p. m. Evening worship, 7 30 Subject of sermon, "Children Playing in the Market Place." Mid-week prayer service Thursday evening at 7:30.

First Reformed Church, Dr. J L Leeper, minister—Sermon, 10:30, "Blind and Not Knowing It;" evening service, 7.30, "Gideon's Victory." Sunday school, 12 noon; C. E., 6:45 p. m. Special music at evening service as follows. Anthem, "Sun of My Soul;" duet, Mrs Johnston and Mrs. Williams, "I Will Magnify Thee;" organ selection, Mr. Fredenburgh, "At Twilight."

Ponckhockie Union Church, Congregational, Rev. F. W. Moot, pastor.—Divine worship at 10:30 a m. and 7:30 p. m. Morning theme, "God's Present Day Building;" evening, "The Voice of Christ." Bible school at 11:45 a m Y. P. C. S. E., at 6:30 p. m. Subject, "Truthfulness." Eph 4:25 and 2 Kings 5.20-27. Leader, Prof R. H. Van Valkenburg Prayer meeting Thursday at 7:30 p. m.

Trinity M. E. Church, Wurts and Hunter streets Rev. P. C. Weyant, pastor. Class meeting, 9:45; morning worship at 10 30; Sunday school at 12 o'clock. Epworth League at 6:45, topic "Not our Bit, But our Best", Leader Eva Shook. Evening worship at 7 30. The mid-week prayer service Thursday evening at 7:30. The Junior League will meet with Miss Marsh, Friday afternoon at 4 o'clock.

St John's Episcopal Church, Wall street—8 a. m., early celebration of the Holy Communion. 9:30 a. m., Sunday school. 10:30 a. m., morning prayer, note Communion and sermon; theme, "God's Message to the men of Wealth Today." 7:30 p. m., evening prayer and sermon; theme, "The Garden of God and Its Fruits" The Rev. Leighton Williams, D. D. rector.

Franklin Street A. M. E. Zion Church, Rev. John T. Mathews, pastor—11 a m. preaching; 12 m., class meeting; 2 p. m., Sunday school, 7:15 p. m., Christian Endeavor meeting; 8 p. m., preaching. Revival meetings will begin on Wednesday evening, September 24, and continue until October 3. Rev. John Wesley Arnold of Wilberforce, Ohio, will conduct the meetings. He is a great singer as well as a preacher.

First Presbyterian Church, Elmendorf street, the Rev. Putnam Cady, D. D., pastor—Morning worship at 10:30. Sermon, "The Bible or Bolshevism" Music: Anthem, "God so Loved the World." Solo, Miss Hyde. Bible school at noon. Evening worship at 7.30 Stereopticon slides of scenes in Africa illustrating the 18th chapter of Isaiah. Recent discoveries two thousand miles up the Nile. Music: Anthem, "Now the Day is Over." Shelley.

Clinton Avenue Methodist Episcopal Church—Morning worship at 10:30; sermon topic, "Parents and the Sunday School," a rally day preparation sermon. Parents especially invited to take interest. Sunday school session and class meeting at 11.45. Epworth League devotional service at 6:30; topic, "The Great Companion; How to Live With Him." Leaders, Arthur Carson, Floyd Eiting. Evening worship at 7:30; sermon topic, "The Naturalness of Gen. 3." Note—Probationers over 12 years of age are requested to met the pastor in the Sunday school room at 3 o'clock Sunday afternoon. Class meeting Tuesday evening at 7:30. Church located at Clinton avenue and Liberty street. Rev. G. M. Cranston, pastor.

Livingston Street Lutheran Church head of East Chestnut street, Rev. F T Schroeder, pastor—The annual mission festival will be held on Sunday, September 21. Services in German at 10:30. The Rev. Karl Kretzmann of New York city will preach. The members are requested to bring their envelopes to this service. A children's mission service will be held in the afternoon at 2:30: The children will return their mission barrels in the evening at 7:30 Prof. Romoser, president of Concordia College, Bronxville, N. Y., will speak in English Bible class at 9.30 a. m. The Ladies' Sewing Circle will meet on Thursday afternoon with Mrs Wm Schuberg, 263 Hasbrouck avenue The Young Men's Society will meet on Friday evening at 8 o'clock.

St. James Methodist Episcopal Church, Pearl and Fair streets, Rev. T. H Baragwanath, D. D, pastor—Public worship 10:30 a m and 7.30 p. m. Preaching by the pastor at both services. Subject for the morning sermon, "Is the Preaching of the Cross Needed Today?" In the evening at the popular service, the topic discussed frankly will be "Christ or Chaos—Which." These are still perilous times, and we know not what the morrow will bring forth Where are we to look for help? At this service there will be attractive music. Sunday school 11 45. A one hour session. Adult Bible class Epworth League service 6:30 to be led by E. McLane Topic: "Not Our Bit, But Our Best." Weekly prayer meeting Thursday 7:30 p. m. Women's Missionary Society's meeting at the home of Mrs. James Betts on Pearl street on Friday afternoon.

Reformed Church of the Comforter, Wynkoop Place, one block from Foxhall avenue, the Rev. Wilbur F. Stowe, pastor—Morning worship at 10:30 with sermon by the pastor on "No Room for Christ." Bible school at the noon hour Christian Endeavor prayer meeting in the chapel at 6:45, Subject, "Truthfulness." Leader, Mrs. Rufus Kelder. Evening preaching service with sermon by the pastor at 7:30. Mrs. George Hudler and Mrs. Frank Elmendorf will sing a duet at this service. Any who have no other church home are cordially invited to worship with us. This is the Church of the Cordial Welcome. Next Thursday evening there will be a meeting of the members of the congregation at the church at 7:30. It is hoped that every family in the parish will be represented. After the business session the Ladies' Aid Society will serve refreshments gratis to all present.

The Rondout Presbyterian Church, Rev. Charles G. Ellis, Ph.D., pastor.—Morning service, 10:30. Bible school, 12. Evening service, 7:30. Subject for the morning sermon by the pastor, "The Secret of a Serene Spirit. Evening sermon, "A Startling Object Lesson." Program of music:

MORNING.

Prelude—Andantino .....Salome
Anthem—Fear Not Ye, O Israel .... —Buck
Offertory Solo by Miss Lou Kamp, "Plains of Peace" .....Brainard
Postlude—Triumphal March ..... —Guilmont

EVENING.

Prelude—Meditation .....Lemaigre
Anthem—Praise Ye the Lord ..... —Gounod
Offertory Solo by Miss Lou Kamp, "Now the Day is Ended"...Marks
Postlude—Grand Chorus.....Dubois

TWENTY AND TEN YEARS AGO.

Sept. 20, 1899.—Prof. Dwyer defeated Prof. Mitchell in wrestling match at Academy of Music.

Body of Margaret Bonton found in river at Oakes.

Sept. 20, 1909.—Mr. and Mrs. William Isaman of West O'Reilly street celebrated their 25th wedding anniversary.

Owen Reilly died at his home on Broadway, aged 55 years.

Mrs Zachariah Brink died at her home in East Kingston, aged 51 years.

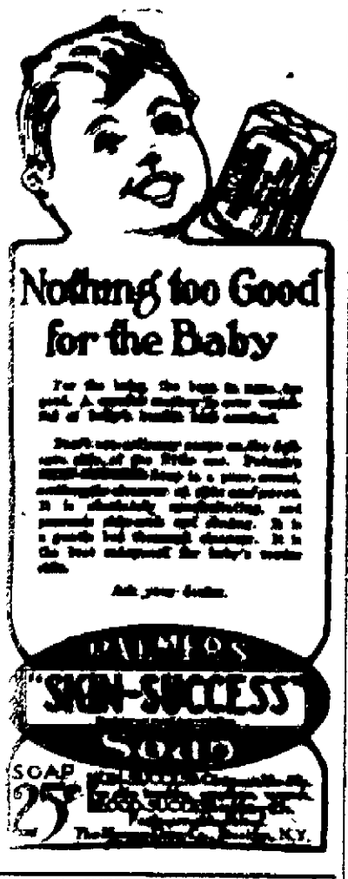

Garments of Superior Tailoring

COST NO MORE THAN READY-TO-WEAR

We announce to our large growing clientele that such an array of cloths has never been displayed in this city before. They are here in the greatest variety and colors for your selection.

A WORD ABOUT OUR TAILORING.

So many patrons have been so well satisfied since our opening, we feel justified in stating that our prices are most moderate for the expert tailoring we execute and to also state that you can order your

FALL SUIT, COAT, SKIRT OR DRESS

here with the fullest confidence that the garment will have the latest style, the best workmanship and will cost no more than a Ready-to-Wear, and thus be assured that no alterations will be necessary.

FURS.

We have just recently added a magnificent stock of Furs well worth your time to come in and inspect.

REMODELLING OF FURS.

Expert Furriers have been engaged for the remodelling of Furs and Fur Coats. Your old Furs will look like new ones if our Furriers do your work.

ONE PRICE TO ALL.

Once a price quoted on a garment here signifies that we have but the one price.

Rosenthal & Goldstein
275 Fair Street, Kingston, N. Y.

Female Operators on Waists Wanted
Inexperienced Operators Also Get Good Pay
And Steady Advancement
We Have The Most Sanitary Factory in Kingston and
We Pay The Highest Prices to Experienced
We Also Give a Weekly Bonus of Ten Per Cent AND SO ON.

Our working hours from 8 to 5:30 and Saturday half holiday.

GLORY WAIST CO.
500 WILBUR AVENUE

Veterans of the World War
Join Kingston Post—American Legion
VAN WAGENEN'S

CATARRH
For head or throat catarrh try the vapor treatment—
VICK'S VAPORUB
"YOUR BODYGUARD"—30¢, 60¢, $1.20

PEACE

of the world should be settled quick, but right.

Some people do not know whether they are going to get their winter coal at the present prices or at any price. Why not settle this now by ordering Celebrated Lackawanna Anthracite from Kingston Coal Company and be at

PEACE

ARTHUR C. PARISH
GARAGE, 121 BROADWAY
SEDAN AND TOURING CARS
FOR WEDDINGS AND FUNERALS
Taxi Service. Phone 38-W.

City Comforts are chiefly running water. That's something you can have. One of our

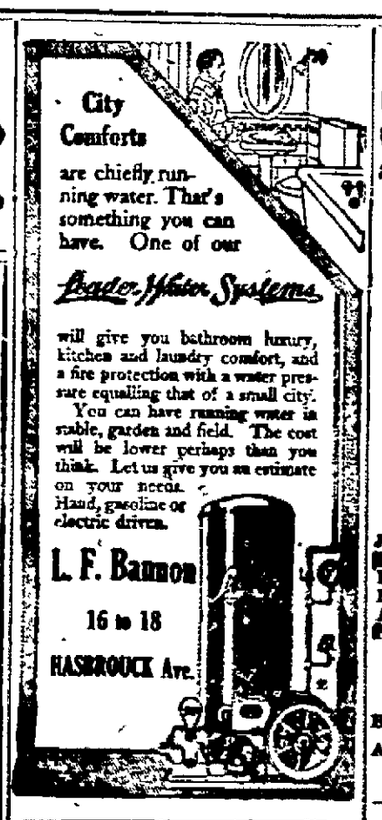

will give you bathroom luxury, kitchen and laundry comfort, and a fire protection with a water pressure equalling that of a small city.

You can have running water in stable, garden and field. The cost will be lower perhaps than you think. Let us give you an estimate on your needs. Hand, gasoline or electric driven.

L. F. Bannon
16 to 18 HASBROUCK Ave.

ULSTER COUNTY
SAVINGS INSTITUTION
249 Wall Street. Kingston, N. Y.
INCORPORATED 1851.

WILLIAM C. SHAFER, President.
HARRY R. BRIGHAM, CHARLES S. WOOD, Vice-Presidents.
J. M. SCHAFFER, Secretary.
JOHN B. ALLIGER, Treasurer.
JAMES J. O'CONNOR, Teller.
JOHN R. T. HALL, Bookkeeper.
PHILIP BETTING, Attorney.

TRUSTEES:
John B. Alliger, H. R. Brigham, David Burgevin, Howard Chipp, Abram V. DeGraff, Philip Betting, George Hutton, G. D. B. Hasbrouck, W. R. Harrison, J. M. Schaefer, Wm. C. Shafer, C. S. Wood, Oglen F. Winne.

Deposits nearly SIX MILLIONS.
The oldest and largest Savings Bank in Ulster County.
ALL BUSINESS STRICTLY CONFIDENTIAL.

WHISKEY—BEER—WINE

Complete formulas and instructions for making at home rye-whiskey, real beers and choice wines, including making and operating home still. Prepared by men formerly in brewing and distilling business. Real goods; no substitutes; post office rules formulas may be lawfully sent through mails Sent on receipt of $1.00—check, money order, cash, or stamps. Act quick. Bill in Congress to prohibit sale of liquor recipes.
BALTIMORE FORMULA COMPANY, DEPT. M. BALTIMORE, MD.

Kingston Savings Bank
273 Wall Street. Kingston, N. Y.
CHARTERED 1874.

OFFICERS:
MYRON TELLER, President.
GEORGE BURGEVIN, V. B. VAN WAGENEN, Vice-Presidents.
CHARLES TAPPEN, Treasurer.
CHARLES H. DeLA VERGNE, Assistant Treasurer.
HARRY BOURNE, Accountant.
JAMES A. BETS, Counsel.

TRUSTEES:
James A. Betts, Baden P. Betts, Everett Fowler, John B. Kraft, Charles Tappen, Myron Teller, George Burgevin, Lovett S. Wilson, D. H. Mathews, Sam Bernstein, A. D. Ross, Virgil B. Van Wagenen, Irvin B. Borsdorf.

Deposits made on or before Oct. 3, 1919, and remaining in bank until Jan. 1, 1920, will be credited with three (3) months' interest.
Interest will be paid on all sums from one dollar to three thousand dollars.
Interest at the rate of 4 per centum was declared for six months ending June 30, 1919.
Deposits commence to draw interest from the first of each month.

Hudson River Day Line
"Washington Irving" "Robert Fulton" "Kendrick Bedford" "Albany"
Daily, including Sunday. Subject to change without notice. Music. Restaurant. 1919

NORTH BOUND

	Through Service		Parlor Service		Sat. Special
N.Y. Desbrosses St	8 40 AM		10 00 AM		1 00 PM
N.Y. West 42nd St	9 00		10 20		2 00
Tarrytown	9 30		10 46		2 30
Ossining	9 50		11 06		2 50
Peekskill	10 00		11 16		3 00
Newburgh		12 00 M	12 15 PM		4 00
Poughkeepsie	10 45		1 05		4 50
Rhinecliff	11 10		1 35		5 20
Kingston Point	11 20		1 45		5 30
Catskill	11 37		.....		5 47
Hudson	11 50		.....		6 00
Arr. Albany	12 20		.....		6 30

SOUTH BOUND

	Through Service		Parlor Service		Sunday Special
Albany	8 30 AM		.....		8 30 AM
Hudson	10 05		.....		10 45 PM
Catskill	10 45		.....		11 25
Kingston Point	11 23 PM		4 30 PM		11 30
Rhinecliff	11 35		4 40		11 40
Poughkeepsie	12 05		5 10		12 10 AM
Newburgh	12 30		5 35		.....
Cornwall	.....		5 45		.....
Peekskill	12 55		6 05		1 30
West Point	1 05		6 15		1 40
New Hamburg	1 15		6 20		1 50
Tarrytown	1 40		6 45		2 15
N.Y. West 42nd St	1 50		6 55		2 25
N.Y. Desbrosses St	2 15		7 20		2 50

*No West Point landings on Sunday.

U. S. R. R. ADMINISTRATION
TIME TABLE OF
ULSTER & DELAWARE R. R.
IN EFFECT SEPTEMBER 7, 1919.

Trains are due to leave this city as follows:
Kingston Point, 2:19 p. m.
Rondout Sta., *6:30 a. m.; †2:15 p. m.
Union Sta., *7:20 a. m.; †2:53 p. m.
Trains are due to arrive as follows:
Union Sta., *11:35 a. m.; ‡6:05 p. m.; †7:05 p. m.
Rondout Sta., 11:55 a. m.; ‡6:25 p. m.; †7:35 p. m.
Kingston Point, †12:00 noon.
*Daily. ‡Sunday only. †Daily except Sunday.

COMPLETION OF ASSESSMENT ROLL.

The Assessment Roll of the City of Kingston, for the year 1919, has been finally completed and filed in the office of the City Clerk at the City Hall, in the City of Kingston, N. Y., where the same will remain open to inspection for Fifteen Days.
Dated at Kingston, N. Y., September 16, 1919.

MORRIS BLOCK, Assessor.

Established 1891
C. D. HALSEY & CO.
Members of New York Stock Exchange, Hills Building, New York City
INVESTMENT SECURITIES
BRANCH OFFICES
20 FAIR ST., KINGSTON, N. Y.
GEO. G. BROOKS, Business Manager.

Rhinecliff Ferryboat Time Table.
In Effect May 20, 1919.

Leaves Kingston—6:20, 7:00, 7:40, 8:20, 9:00, 9:40, 10:20, 11:00, 11:40 a. m.; 12:20, 1:00, 1:40, 2:20, 3:00, 3:40, 4:20, 5:00, 5:40, 6:20, 7:00, 7:40, 8:20, 9:00, 9:40, 10:20 p. m.

Leaves Rhinecliff—6:40, 7:20, 8:00, 8:40, 9:20, 10:00, 10:40, 11:20 a. m.; 12:00 m.; 12:40, 1:20, 2:00, 2:40, 3:20, 4:00, 4:40, 5:20, 5:60, 6:40, 7:20, 8:00, 8:40, 9:20, 10:00, 10:40 p. m.

SOME MOORE STREET PEACHES

They Grow Three to a Tree, and Measure 10½ Inches in Circumference—J. H. Hines Plants Onions and Raises a Mammoth Tomato Vine.

Three of the largest peaches seen this season are growing on a tree in the yard of J. H. Hines of No. 55 Moore street. This is the first season that the tree has borne fruit, and the three peaches each measure 10½ inches in circumference, and are of fine color and flavor.

This spring Mr. Hines purchased some onion seed which he planted and raised a fine crop of onions, and among the onion plants he noticed another plant which looked like a tomato plant. It was and it is a mammoth plant, too. It has spread over the ground and extends fully seven feet in every direction, while it bears fully a bushel of tomatoes. The greater number of the tomatoes are of large size and tip the scales at a pound each.

The only way Mr. Hines accounts for the tomato plant in the onion bed is that there must have been some tomato seed in with the onion seed. He is saving the seed of some of the largest tomatoes from the vine for seed purposes.

MILTON.

Milton, Sept. 20.—A dance will be held in Woolsey's Hall on Friday evening, October 3rd, for the benefit of the Village Improvement League. It is planned to have the sidewalks laid through the village on October, and while a majority of the property owners are paying for the actual laying of the walks in front of their own property, there are a number of expenses that will have to be borne by the League. This dance is for a purpose that should be of interest to every resident of Milton and it is hoped that everyone will buy at least one ticket, even though the buyer should be unable to attend. Tickets are 75 cents each and may be purchased from Michael Conroy at the drug store.

Mrs. Mary Balkin of Warwick visited at George Hallock's and C. M. Woolsey's last week.

Mrs. George Allan and daughter, Eleanor, expect to leave for New York city on Saturday. Miss Allan will attend Columbia College.

A daughter was born to Dr. and Mrs. Thomas A. Lynch on Friday at St. Luke's Hospital, Newburgh.

Joseph Spratt has returned home, having been honorably discharged from the army.

Among those from here who attended the new M. E. church in Newburgh on Sunday evening last were Rev. and Mrs. Blakeney, Mr. Schrip and Mr. and Mrs. I. Conard, Sr.

Mr. and Mrs. Murdell of New Haven Heights visited Mrs. Murdell's aunt, Mrs. Rispah DuBois, on Friday last and called at C. S. Schrip's. Mrs. George Clarke's nieces, the Misses Sarah and Anna Clarke.

Mrs. G. S. Clarke visited relatives in Yonkers last week.

Miss Edith Merritt visited relatives in Tarrytown.

Services in the Episcopal church will be held at 3 o'clock beginning next Sunday. On the second Sunday of each month the services will be held at 9 a. m.

Tristam Coffin, who is ill with pneumonia, is at this writing somewhat better.

Mrs. Clifford Wood of Brooklyn is visiting at "Woodside," the home of Mr. and Mrs. F. C. Wood.

Miss Rachel Clarke, teacher of the primary room at District School No. 1 has been ill with tonsilitis for several days. Mrs. E. M. Wood filled her place as teacher.

Mr. and Mrs. E. M. Clarke, Sr., and baby son, of Colton, Cal., arrived at the home of E. M. Clarke, Jr., on Tuesday.

Mr. and Mrs. Randolf Hulsart of Bayonne, N. J., visited their daughter and husband, Mr. and Mrs. E. M. Clarke, Jr., recently.

Frederck Davis is visiting his college friend, Russell Hallock.

On October 1st Kingston will give a welcome home to all in Ulster county, who were in the service of our country during the late war. A parade will be held at 11 a. m. and a banquet at 1 p. m. Submarines and other destroyers will be on exhibition during the afternoon at Kingston Point and a dance will be held in the evening. R. M. Rowad, Sr., would like the name of all those who will go from Milton so that he may arrange for transportation there and back and also send a list to Kingston of the number who will be present. This reception will be one of great interest and every man who either went to camp or served overseas is urged to go.

In connection with the harvest supper to be held at the Presbyterian church on September 26th, the mite boxes will be opened and their harvest added to the treasury. A musical program is being prepared and everyone is invited to be present.

The Needle Craft Society met last Thursday and made plans for purchasing a new furnace for the Presbyterian church.

On Friday last the W. C. T. U. met in the Presbyterian church. A report of the county convention held at New Hurley was read by Miss Mary Taber. The call to the state convention was read by Mrs. Tate. Superintendents of departments for the coming year were appointed as follows: Sunday school, Mrs. F. C. Wood; evangelistic, Mrs. M. S. Crate; literature, Miss Caroline Sears; flower mission, Miss Rachel Clarke; soldiers and sailors, Mrs. Ethel Dayton; anti-narcotics, Mrs. A. C. Jenkins; scientific temperance instruction, Mrs. R. M. Rowad; mother's meeting, Mrs. A. B. Clarke; household thrift, Mrs. W. H. Tremaine; social meetings and Red Letters Days, Mrs. W. H. Lyons; Americanization, Mrs. W. R. Ordway; child welfare, Mrs. James Hawkins; press work, Mrs. Edward Young. A very interesting paper on the influence of the public library on the child, by Mrs. G. S. Clarke, the librarian of the S. H. H. Free Library, was read by Mrs. Young. The next meeting will be held a week later than usual at which time a report of state convention will be given.

Miss S. M. Clarke and Miss Bertha Baildon conducted a most interesting lesson in the Community House on Tuesday afternoon, the fourth in the home nursing course, under the direction of the Home Bureau. The bed and its care was demonstrated, the role of patient being personified by Mrs. Grover C. Ferguson, who proved a very good patient. Bathing of the patient, changing the bed with the patient in it was also demonstrated. It was all very interesting and instructive. A course in clothing will come later on. Miss Baildon's account of work overseas was a very vivid one and also instructive. She told how nobly the soldiers behaved over there and that mothers could well be proud of their son's conduct. That the supplies of hospital necessities were plenty and how much comfort the sweaters and socks gave, the latter especially so as the socks were cold. Sincere thanks are due Miss Baildon and Miss Clarke for this lesson.

Miss Lizzie Jenkins is moving into the Rent building on Main street.

Miss Anna Clarke has returned from visiting friends in New York city.

Mrs. David Fowler of New York city is visiting her mother, Mrs. James Skidmore.

Mrs. Walter R. Clarke is spending a few days in New York city with her sister, Miss Anna P. Birdsall, before the latter leaves for Japan, where she will engage as secretary for the Y. W. C. A.

A daughter was born to Mr. and Mrs. Attie Vail on Wednesday morning at St. Luke's Hospital, Newburgh.

Mrs. Carola de L. Northrup, Miss Northrup, Mr. and Mrs. William R. Ordway and Clarence Mabord motored to Hackensack, N. J., on Thursday in Mr. Northrup's car.

L. C. Tuckerman and Edward Thill, Jr., will go as delegates to the convention of the American Legion to be held in Kingston on Friday, September 26.

ATWOOD.

Atwood, Sept. 19.—Mrs. Fred Markle and Mrs. Lawrence Markle have returned to their home in Brooklyn after spending a two weeks vacation with their mother-in-law, Mrs. Celia Osterhoudt, of this place.

Mrs. David Maxey spent Saturday last with Mrs. Simon Dubois.

Misses Alice and Elnora Krom spent Monday past with Mrs. Celia Osterhoudt.

Stephen Bush had the misfortune to lose a valuable young cow.

Mrs. Burton Winchell of Tongore visited her parents, Mr. and Mrs. Edward Quick one day the past week.

James France of Jersey is spending a few days with friends and relatives in this place.

William Bush has returned to New York after spending a month's vacation with Mr. and Mrs. George Winchell.

Mrs. Gertrude Winchell and Mrs. Van Demark spent a few days with their sister and brother-in-law.

$125 for Your Ideas!

12 Cash Prizes for Simple Suggestions

We are making a new nut butter that is different from other butter alternatives—better, because of a new process we have discovered.

We believe that everyone who knows all about our new product will want to try it. We know that everyone who tries it will like it.

Now, we want to know how best we may tell all the people who are interested—the housewifes—the food buyers—the things they want to know about this new butter.

How would you do it? We are offering these prizes to find out.

First Prize $50 Second Prize $25
Ten Prizes of $5 Each

A pound of GOODY Nut Butter will be delivered by your dealer—FREE—if your idea does not win a cash prize.

Everyone may try for these prizes. All you have to do is to send us a simple suggestion that will help us describe this new product so others will know something of its goodness—any idea that may occur to you—a recipe—a slogan—a new use for it, may win one of these prizes.

Before we put this new product on the market, we sent samples of it to a great many people so they could try it and give us their honest opinion of it. Everyone who tried it liked it. That's the reason we are so sure others who try it will like it. One little girl who tasted it for the first time said, "Goody, I love it," so we named it

Goody
LOVE AT FIRST BITE

NUT MARGARINE
(ASHBY PROCESS)

The Perfected Nut Butter—Free From All Preservatives

***Best* Or Your Money Back!**

Made by a New, Exclusive Process

The Nut Margarine industry is new in the United States and, until our discovery, Nut Margarine was made by the same process used in making oleomargarine (from animal fats). Because the results of using the oleomargarine process to make nut butter were so undependable, we decided it was not good enough for us and set about developing a new process. We were successful. We called our new discovery the Ashby Process.

GOODY is different from other nut butters—better—because it is the only one made by this new process—The Ashby Process—which enables us to make a *dependable* product.

Perhaps you have tried other nut margarine. Perhaps even you have used it for a while. You remember how pleased you were with the idea of nut margarine when you first heard of it.

GOODY is what you hoped other nut margarine would be—uniformly delicious and melts at the same temperature as creamery butter.

No Preservatives

GOODY is made from such pure ingredients by such a skillful, cleanly method that it does not need to be preserved.

The only purpose of a preservative in nut margarine is to cover up the carelessness or the ignorance of the manufacturer.

No Animal Fats

GOODY contains nothing but the white meat of the cocoanut, peanut oil, pasteurized milk and butter salt. Can you imagine a more appetizing food?

You can depend upon GOODY. It is always good when it has been kept as butter ought to be kept.

GOODY "spreads" like butter, making it more economical as well as more satisfactory than other nut butters.

Food prices are high—people cannot afford to experiment—so, *for your protection* we guarantee GOODY—

Best—Or Your Money Back!

"Buy a pound package of GOODY from your dealer. Serve it on the table. Use it in your cooking. Try it in any way you please. Then, if you do not like GOODY as well as the choicest creamery butter you ever ate, your money will be refunded without a word."

Now we want your ideas about how best we may let everyone else know these things about GOODY.

Remember—Cash prizes for the best ideas—a pound of GOODY Free if your idea does not win a cash prize!

Coupon for "GOODY" Idea Contest—Cut out and mail

Hauck Nut Butter Co., 85 Clifton Ave., Newark, N. J.

You may enter my name for "GOODY" Idea Contest:

Name _____

Street _____

City _____

Dealer's Name _____

Street _____

City _____

Coupon No. _____

In case of a Tie for Any Prize Each Person in the Tie will be Given Full Value of the Prize to which He or She is Entitled.

Here's How You Can Enter the GOODY Idea Contest

Simply fill out the coupon and mail it to us. Then you are entered in the GOODY Idea Contest and can send us your ideas at any time before the close of the contest which will be November 15, 1919. But to insure having your name enrolled, please fill out the coupon and mail it today. When you do send your ideas, don't worry about the form or style—simply jot them down on paper and sign your name and address.

HAUCK NUT BUTTER CO. - - Newark, N. J.

JOS. A. MINST, 310 BROADWAY, ALBANY, N. Y., Distributor

TRADE MARK

The City of GOODRICH Akron, Ohio

"Goodrich has The Tire"

The Summer of 1919 established this outstanding automobiling fact, "Goodrich has THE TIRE."

Car owners and drivers everywhere are saying it, passing along the good news by word of mouth.

At the outset Goodrich knew it had the tire—knew it by knowledge of tire making—knew it by road-testing.

That's why Goodrich stepped forth last June with its revolutionary More-Mileage Adjustment, and *certified* Goodrich Tires at 6,000 Miles for Fabrics; and 8,000 Miles for Silvertown Cords.

Quality will make itself felt and known. The news of what a tire can do travels on fleet feet.

The performance of Goodrich Tires has made the Goodrich Certified Mileage, the peak standard for tire service; just as Goodrich list prices and Goodrich quality have always told tire users what tires to drive, and what to pay for them.

Buy Goodrich Tires from a Dealer

ADJUSTMENT
Fabrics - 6,000 miles
Cords - 8,000 miles

GOODRICH TIRES

"BEST IN THE LONG RUN"

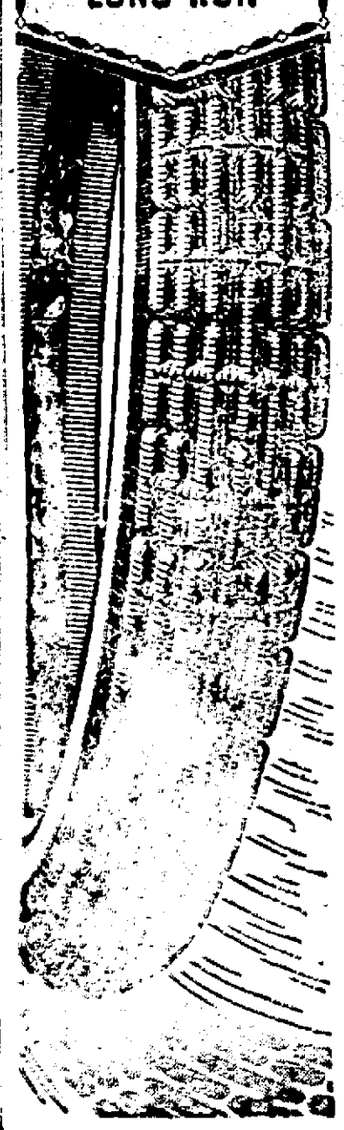

FOR SALE!

One Thousand Bushels of Potatoes Delivered to Your Door

Bushel, $1.75; Peck, 45c

GEORGE L. KINKADE

MEATS AND GROCERIES

Telephone 1178 . **45 North Front Street**

FREEMAN WANT ADS. BRING RESULTS

HERE AND THERE ABOUT THE TOWN

Idle Thoughts of an Idle Day, Ring for the Airplane James, We're Away to the Land of Castles in the Clouds.

"Take it from me," said the customer, dropping the newspaper he was reading, "but these are some cold mornings, and are merely a hint of what we may expect later on."

"G-e-e, don't talk of cold weather," replied the busy barber, "I want to hear of something cheerful."

"Well, a lot of people like cold weather," retorted the customer.

"Not for me," said the barber, "and if I had my way in the matter and lots of the old dough I'd spend the summer in Kingston and the winter on some tropic isle."

"Believe me," continued the barber as he dropped into an adjoining chair and dreamily closed his eyes, "all I wish I could do right now would be to press that electric button there and say, 'James, send for the airplane,' and in a second we'd be off.

"I'd have him drop me under some tropical fruit tree that I have often read about but never seen, except in the pictures, and as I lay on the grass under the trees I'd like a slave to fan me while another picked the luscious fruit and droped it in my mouth

"Then, when I had eaten all that I desired, I'd—"

"Wake up," interrupted the customer, poking the barber jovially in the ribs. "You have my mouth watering for that unknown luscious fruit you are yammering about, and another thing, life is too brisk to be day dreaming."

"That's right," agreed the barber, "but castle dreaming is about all the pleasure some people get out of life. Too much of it will interfere with a man's work, but in his idle moments it is an idle relaxation."

"Maybe," agreed the customer doubtfully, "but to my mind a man's ambition may be attained if he works hard enough for it."

"That is the trouble," observed the barber, "a lot of us never plan ahead as to what we are going to do and where we will be, say, ten years from now."

"You believe then that a man should have a definite plan worked out," asked the customer.

"I do," replied the barber promptly, "a man should set a high ideal before him and by working hard he may attain a position much higher than his present one."

"Yes, if he has the luck," agreed the customer.

"Luck is only another name for pluck," retorted the barber, "and coupled with hard work, and a definite plan a man will make some sort of a success."

"Well, and what should he do first?" asked the customer with a grin.

"Pick out the kind of a job he likes best, and then learn all he can about it," retorted the barber.

THE STROLLER.

AT THE THEATRES.

Dorothy Dalton at Keeney's; Priscilla Dean at Auditorium.

One of the most thrilling screen stories of the current season is that told in "The Lady of Red Butte," Dorothy Dalton's latest Thomas H. Ince-Paramount photoplay which will be shown at Keeney's tonight. A Keystone comedy and Pathe News are also shown. Bryant Washburn in "Putting It Over" will be the attraction at Keeney's Monday.

If any of the criminal fraternity of Kingston go to see Priscilla Dean in "Pretty Smooth" at the Auditorium tonight they will have a hearty laugh from the methods of the clever star in trying to crack a safe! The actress breaks a drill in the safe door and scratches the polish until it looks as if someone had tried to skate on its surface.

"Too Many Sweethearts" will be the attraction at Kingston Opera House next Wednesday and Thursday afternoon and evening.

"Some Bride," the latest Metro comedy-drama in which Viola Dana appears, will be the feature at the Orpheum Theatre otday. The play is the latest word in smart comedy and the role in which Viola Dana is seen gives her full scope for her unusual and clever talents. And the usual high class vaudeville acts.

Wanted.

A large crowd at the armory Wednesday evening, September 24, 1919, to dance with the music of McEnelly's orchestra. Admission, 50c; war tax, 5c; total, 55c. Concert 8-9. Dancing, 9-1.—Advertisement.

Mme. Leon Besserat, Professor le Bras & Professor Buhl (Below)

©INTERNATIONAL

FRENCH EDUCATORS HERE TO STUDY AMERICAN METHODS.

Members of the French Educational Mission, who arrived in New York recently aboard the French liner La Tourraine. The educators will visit American colleges and schools to study American educational methods. Mme. Leon Besserat, Professor Anatol le Bras and Professor L. Levi Buhl are members of the mission. Professor Buhl, who is an officer of the French Sorbonne and member of the French Institute, will take the post of French exchange professor at Harvard University. Professor Le Bras will give several lectures on French literature at Columbia University.

ELLENVILLE.

Ellenville, Sept. 19.—Under the direction of the Ladies' Aid Society of the Greenfield M. E. Church and old neighbors and friends to the number of nearly forty people tendered Mrs. Paul Nichols a farewell party at her home Wednesday evening. Mrs. Nichols very graciously opened her home on this occasion and received the entire company but with a degree of sadness, for during the past year death claimed her husband and she has sold the Windsor Lake property which they had occupied over a quarter of a century. They have occupied this cottage since the large summer hotel was destroyed by fire a few years ago and now that the large property, which includes the farm and house, barns, cottage, Windsor Lake and the site of where the large hotel stood has been sold, Mrs Nichols is to leave Greenfield and for a time make Ellenville her home. She will be accompanied by her aged mother, Mrs. Jones, who is over the 90 mark. The ladies of the Aid, of which society Mrs. Nichols is an active member, had provided a bountiful supper which was well served and enjoyed by all with a social intercourse. During the evening music was enjoyed with Miss Ellen Ter Bush at the piano and Boyce Ter Bush, banjo. They rendered several pleasing selections and singing by all of the old time songs as well as some late selections. The hour for parting came all too soon and good nights with good byes were all too reluctantly said, but best wishes followed for Mrs. Nichols that her stay in Ellenville, where she is well and favorably known, may be a pleasant one, and that she will return to her old home town to stay awhile if not but for a short space of time.

Mr. and Mrs. J. U. Schoonmaker are on a ten days' driving trip, which will include points of interest in the northern part of the state.

Mrs. Albert Boland of New York is visiting her mother, Mrs. Elting, on Market street.

Miss Florence Couch, of the Holmes brick block store force, is enjoying a week's vacation, spending part of it with her sister in Jersey City.

Mrs. Mary Kortright of Montela has been spending the week in Ellenville with her daughters, Mrs. Jollie and Mrs. Westbrook.

Mrs. J. R. DeVany and daughter are home from Masten Lake, where they occupied a cottage during the summer.

Mrs. J. K. Lathrop and children have returned from Minnewaska. Mr. Lathrop remains for a longer period. The Cliff House has closed, but the Wildmore remains open until October.

Miss Flora Booth and her little niece, Jane Booth, have gone to Hartford, Connecticut, where little Jane's parents, Mr. and Mrs. Stanley Booth, reside. Mrs Booth will visit other relatives before returning home.

Miss Lulu Wolf of New York is visiting her mother, Mrs. W. L. Wolf.

Miss Lyle S. Taylor has accepted a position as teacher in the first grade in the schools at Audubon, N. J., near Philadelphia and has gone to resume charge of the work.

Miss Eleanor Rose left on Tuesday to enter Abbot Academy, Andover, Mass. She was accompanied by her mother, Mrs. W. C. Rose, who was herself a student at Abbot.

Mrs. Fred Booth has returned to her home at New Haven, Conn., after a week's visit with her parents, Mr. and Mrs. Willard Hook.

Rev C. A. Dann of the M. E. Church, went Wednesday to Madison, N. J., to attend a meeting of about one hundred leaders of the Centenary movement in this area.

Earl Count returns to Williams college, Elmer Count to Mt. Harmon school; George C. Rose, for his second year at Harvard and Norbury Terwilliger returns to Cornell to resume his work which he left to enter the service.

Richmond Campbell has gone to New York to take a course in journalism at New York University.

Mr. and Mrs William Topping and daughter of Haverstraw have been visiting Mr. and Mrs. Joseph F. Hart, on Main street.

George Blumenauer of Massilon, Ohio, has been spending a week or two with Ellenville and vicinity relatives and friends.

Mrs. W. D. Cunningham entertained friends Wednesday evening in honor of her guest, Mrs. Andrew Fallon, of Providence, R. I.

William Christian formerly employed in the knife factory has moved with his family to Garfield, N. J.

Added interest is given the Ellenville people who are attending Chautauqua, when it was announced that Miss Florence Brady of Middletown, daughter of Mr. and Mrs. Charles Brady, formerly of Ellenville, is one of the artists to appear at the Chautauqua. Miss Brady has just returned from a southern engagement. She is a vocalist of high merit and where ever heard is sure of a warm welcome if returned. She will be heard with pleasure on an Ellenville stage.

A. Albert, the feedman, has sold his fine residence on Center street, to William Nathan, who will take possession the first of April, 1920. This property for years known as one of the finest residences in Ellenville. Built orginally by Abram F. Darling, later owned by Ditmus Hardenbergh, it was sold to Sheriff William B. Webb and for years owned and occupied by Sheriff George Young and family and was purchased by Mr. Albert from the Young's estate, who has since occupied it with his family.

Artesian Wells.

The Chinese have obtained water through means of artesian wells for over 1,000 years. One of the most famous wells in existence is that at Grenelle, in the outskirts of Paris, where the water is brought from a depth of 1,798 feet. It yields 516¾ gallons of water a minute. Many years ago a well in Peteh was sunk to the depth of 3,100 feet.

Secretary Lansing. General Tasker Bliss. Henry White.

MEMBERS OF AMERICAN PEACE COMMISSION MAY APPEAR BEFORE SENATE COMMITTEE.

Secretary of State Robert M. Lansing, who, according to a statement by William C. Bullitt, former member of the American Peace Mission, is only lukewarm in his support of the Peace Treaty. It is expected that Secretary Lansing will appear before the Senate Committee this week to deny, confirm or explain the assertions of Mr. Bullitt. It is also possible that Major General Tasker H. Bliss, Chief of Staff of the United States Army, and chief military adviser to the president, and Henry White, former American ambassador to France, and a member of the American Peace Mission, will appear before the committee. Both General Bliss and Mr. White are said to be staunch supporters of the treaty.

NEW YORK SUPREME COURT.
County of Ulster.
THE NEW YORK TRUST COMPANY,
—against—
CONSOLIDATED ROSENDALE CEMENT COMPANY.

In pursuance of a judgment and decree of foreclosure and sale, duly granted by this Court, and made and entered in the above entitled action, bearing date the 13th day of September, 1919, I, the undersigned, the Referee in the said judgment named, will sell at public auction at the office of the Hoffman Mill of the Consolidated Rosendale Cement Company at Binnewater, in the Town of Rosendale, in the County of Ulster, in the State of New York, on the 18th day of November, 1919, at ten o'clock in the forenoon of that day, the premises directed by the said judgment and decree to be sold, and therein described as follows:

ALL THAT REAL PROPERTY, with the appurtenances, including cement mills and quarries, situate in the County of Ulster and State of New York, which was conveyed—

(1) By the Lawrenceville Cement Company to the Consolidated Rosendale Cement Company, by deed bearing date the 19th day of February, 1902, and recorded in the Office of the Clerk of the County of Ulster, in Book 370 of Deeds, at page 5, on the 3d day of March, 1902.

(2) By the Lawrenceville Cement Company to the Consolidated Rosendale Cement Company, by deed bearing date the 19th day of February, 1902, and recorded in the Office of the Clerk of the County of Ulster, in Book 370 of Deeds, at page 8, on the 3d day of March, 1902.

(3) By Annie N. Paulding to the Consolidated Rosendale Cement Company, by deed bearing date the 15th day of February, 1902, and recorded in the office of the Clerk of the County of Ulster, in Book 370 of Deeds, at page 28, on the 3d day of March, 1902

(4) By the F. O. Norton Cement Company to Consolidated Rosendale Cement Company, by deed bearing date the 15th day of February, 1902 and recorded in the Office of the Clerk of the County of Ulster, in Book 370 of Deeds, at page 33 on the 3d day of March 1902.

(5) By the Newark and Rosendale Lime and Cement Company to the Consolidated Rosendale Cement Company, by deed bearing date the 27th day of February, 1902, and recorded in the Office of the Clerk of the County of Ulster, in Book 370 of Deeds, at page 36, on the 3rd day of March, 1902

(6) By Hiram Snyder and wife to the Consolidated Rosendale Cement Company, by deed bearing date the 8th day of April, 1902, and recorded in the Office of the Clerk of the County of Ulster, in Book 370 of Deeds, at page 187, on the 8th day of May, 1902

(7) By the New York and Rosendale Cement Company to the Consolidated Rosendale Cement Company, by deed bearing date the 26th day of March, 1902, and recorded in the office of the Clerk of the County of Ulster, in Book 371 of Deeds, at page 242, on the 9th day of May 1902

(8) By Samuel D. Coykendall and wife to the Consolidated Rosendale Cement Company, by deed bearing date the 26th day of March 1902, and recorded in the Office of the Clerk of the County of Ulster, in Book 371, of Deeds at page 235, on the 9th day of May, 1902

(9) By the New York and Rosendale Cement Company to the Consolidated Rosendale Cement Company, by deed bearing date the 26th day of March, 1902 and recorded in the Office of the Clerk of the County of Ulster, in Book 371 of Deeds, at page 238, on the 9th day of May, 1902.

(10) By the New York and Rosendale Cement Company to the Consolidated Rosendale Cement Company, by deed bearing date the 26th day of March, 1902, and recorded in the Office of the Clerk of the County of Ulster, in Book 371 of Deeds, at page 242, on the 9th day of May, 1902.

(11) By the Cornell Steamboat Company to the Consolidated Rosendale Cement Company, by deed bearing date the 31st day of March 1902, and recorded in the Office of the Clerk of the County of Ulster, in Book 371 of Deeds, at page 246, on the 9th day of May, 1902

(12) By Samuel D. Coykendall and wife to the Consolidated Rosendale Cement Company, by deed bearing date the 26th day of March, 1902, and recorded in the Office of the Clerk of the County of Ulster, in Book 371 of Deeds, at page 246, on the 9th day of May, 1902

(13) By the New York and Rosendale Cement Company to the Consolidated Rosendale Cement Company, by deed bearing date the 26th day of March, 1902 and recorded in Book 370 of Deeds, at page 50, on the 9th day of May 1902

And also any and all corporate or other rights, privileges, franchises and powers, which the Company then owned, held or was possessed of, or which it or its successors or assigns thereafter might acquire, possess or become entitled to. And also all property, docks, works, plants, leaseholds and rights under leases, then owned or which thereafter might be acquired by the Company, its successors or assigns, and any and all other property, real personal or mixed, of any kind and description, then owned or which thereafter might be acquired by the Company, its successors or assigns, excepting all those certain tracts, lots, pieces or parcels of land and premises conveyed by two separate deeds the one by Frederick O. Norton and Annie, his wife, to the F. O. Norton Cement Company, bearing date the 17th day of December, 1901, and recorded in Ulster County Clerk's office, in Liber 302, at page 390; the other by Gordon Norris and Emily Francis, his wife, to the F. O. Norton Cement Company, bearing date the 17th day of December, 1901, and recorded in Ulster County Clerk's office, in Liber 302 of Deeds, at page 400, and which said premises, were, together with other real property, conveyed by the said F. O. Norton Cement Company to the Consolidated Rosendale Cement Company by deed bearing date the 15th day of February, 1902, and recorded in the Clerk's Office of the County of Ulster, in Book 370 of Deeds, at page 33, on the 3d day of March, 1902.

Also all rights, franchises, estates and appliances thereby conveyed and assigned, or intended to be conveyed or assigned.

The lands above described are situate in the Towns of Rosendale, Hurley, Esopus, Marbletown, Ulster and the City of Kingston, in the County of Ulster, in the State of New York.

Such part of the following described premises as have been released from the lien of the said mortgage are excepted from the provisions of the decree of foreclosure, and are not to be sold.

FIRST: ALL THAT CERTAIN TRACT OR SMALL LOT OF LAND and water privilege, together with all the buildings belonging to the same, such dwelling house, barn, woolen factory, saw mill, cement mill, etc., situate at High Falls, in the County of Ulster and State of New York; lying on the south side of the Rondout Creek, between the said creek and the canal. Beginning at a rock marked with the letters AB, lying in the said creek near the south shore below the said High Falls, and on the bounds of land lately owned by Abraham Robinson, and lying on a reddish ledge of rocks extending in the said creek and running from thence as the needle pointed in 1828 south forty two degrees fifteen minutes west to the canal, thence southwesterly along said canal as it runs about ten chains and three links opposite to a white pine tree marked, standing on the south bank of the said creek, and from thence running to the said pine tree and continuing the same course until the middle of the said creek, thence down the said creek as it runs through the middle thereof, to opposite the rock marked AB, and thence with a straight line to the place of beginning.

Also another small lot of land lying on the southwesterly side of the Canal and opposite the above described lot, it being the same as conveyed unto Johannes Schoonmaker and Rachel, his wife, and Jacob H. Depuy by Aaron B. DeWitt and Marie, his wife, by deed bearing date the 21st day of December, 1824, beginning at a stone set in the ground on the south side of a certain spring of water southwesterly from the factory on the High Falls, from thence running north thirty-eight degrees thirty minutes west to a stone set in the ground on the southeast side of the public highway running along the canal thence along the said highway north eighty degrees west five chains and nine links, thence further along the said public highway south seventy-one degrees west four chains seventy-five links to a stone set in the ground said from thence with a straight line to the place of beginning. Excepting these pieces in the same state as they were. Excepting from the said three pieces, all that certain lot of land with buildings thereon lying and being in Marbletown, situated at a place called High Falls and adjoining the southerly side of a highway leading along the Delaware and Hudson Canal, bounded as follows:

Beginning at a stone set in the ground on the southerly side of said highway and in the bounds of land belonging to Marie DeWitt, wife of Aaron B. DeWitt, from thence along the said Marie's land south thirty-nine degrees west three chains three links, thence north fifty-eight degrees thirty minutes west fifty-two links to the westmost corner of a small barn, then north twenty-eight degrees east two chains west eighty links to said highway, and then along the same south seventy-five degrees forty-five minutes east one chain and 14 links to the place of beginning. Containing thirty-eight perches which were conveyed by J. H. Depuy and wife to Esther Wood, by deed dated January 30th, 1838, recorded in the office of the Clerk of the County of Ulster, in Book 51 of Deeds, page 52, June 25th, 1838. Being the same premises conveyed to Isaac H. Knox and Gordon Norrie by the Ogden Rosendale Cement Company by deed dated December 20th, 1862, and recorded in the Ulster County Clerk's Office in Book 121 of Deeds, on page 603, December 31st, 1862, and also by deed of Charles K. Coutant, referee, dated May 23rd, 1863, and recorded in said office in Book 124 of Deeds, on page 53, June 13th, 1863, except as above mentioned.

Also all that certain farm, piece or parcel of land, lying and being in the Town of Marbletown, at a place called High Falls, in the County of Ulster, and State of New York, and on the southeasterly side of the Rondout Creek and described as follows:

Beginning at a stone set in the ground on the bank of said Creek, a short distance from the quarry and running from thence south thirty-five degrees and forty-five minutes east forty-three chains to the bounds of the heirs of Andrees Roosa, to a heap of stones, thence south fifty-two degrees and thirty minutes east three chains to the public highway, thence south thirty degrees west seventeen chains and eighty links along the said highway to the bounds of Joseph Hasbrouck, thence along his bounds north forty-eight degrees and thirty minutes west forty-eight chains and fifty-five links to the Rondout Creek, thence along the same northeasterly as it runs to the place of beginning. Excepting and reserving out of the above described premises so much thereof as has been conveyed to the Delaware and Hudson Canal Company and subject also to all rights and privileges which the said Canal Company may have or be entitled to by virtue of such conveyance or of any other they may have affecting the said premises. And also excepting all that lot of land described as follows: Beginning at a stone set in the ground on the southeast side of the Delaware and Hudson Canal thirty feet from the bank marked and runs thence south five degrees east six chains fifty-three and a half links, thence south eighty-five degrees west one chain fifty-three links, thence north five degrees west six chains fifty-three and a half links, thence north eighty-five degrees one chain fifty-three links to the place of beginning. Containing one acre of land with the appurtenances which was conveyed by Benjamin W. Miller and wife to William Moller by deed dated September 27th 1861, recorded in said Clerk's Office in Book 118 of Deeds page 64, November 23rd, 1861. And also excepting all that certain lot, piece or parcel of land, bounded and described as follows:

Beginning at a stone marked I on the easterly side of the public highway that leads from High Falls to New Paltz at the bounds of Albert DuBois from thence running along his bounds and the bounds of Stephen Yeaple as the compass pointed in the year 1844, north forty-eight degrees thirty minutes west thirty-seven chains and eighty-four links to the edge of the towing path of said canal thence down said canal north fifty-nine degrees east ten chains, thence north seventy-two degrees east three chains eighteen links; thence north eighty-eight and a half degrees east four chains ten links, thence north eighty and a quarter degrees east nine chains fifty links to the bounds of the party of the second part, that is, Charles L. Hardenburgh thence along his bounds south thirty-three degrees forty-five minutes east sixteen chains sixty-five links to the bounds of a lot formerly belonging to Andrees Roosa; thence south fifty-two and a half degrees east three chains to near the center of said highway, thence south thirty degrees west seventeen chains eighty links to the place of beginning. Containing sixty acres of land be the same more or less. And also the right of way over the road leading from the said Delaware and Hudson Canal to the old Canal. Which were conveyed by Isaac H. Knox and Gordon Norrie (excepting therefrom the lot of one acre conveyed to Moller above mentioned) to Charles L. Hardenburgh by deed dated March 15th, 1864, recorded in said Clerk's Office in Book 126 of Deeds, page 233, April 6th, 1864. Being (including the property conveyed as above mentioned to Hardenburgh) the same premises conveyed to Isaac H. Knox and Gordon Norrie by John V. V. Kenyon referee, by deed dated February 26th, 1863, recorded in said Clerk's Office in Book 124 of Deeds, on page 51, June 13th, 1863.

The land and premises conveyed by the present deed being described in a deed executed by William B. Winterton and Helen, his wife, to Frederick O. Norton, sole general partner in the limited partnership firm of F. O. Norton, formed February 2, A. D., 1884, dated on that day and recorded in the Office of the Clerk of the County of Ulster, on the 29th day of May, 1874, at eight and a quarter o'clock a. m., in Book 188 of Deeds, at page 10, and being part of the premises described in a certain deed executed by the F. O. Norton Cement Company to the Consolidated Rosendale Cement Company and bearing date the 15th day of February, 1902, and recorded in the office of the Clerk of the County of Ulster, on the 3rd day of March, 1902, at four o'clock and fifty minutes, p. m., in Liber 370 of Deeds, at page 33.

The premises hereby conveyed are subject, however, to the terms, provisions and conditions of a certain agreement made between the party of the first part and the T. A. Gillespie Company and bearing date the 22nd day of July, 1908, and this conveyance is executed and delivered by the party of the first part and accepted by the party of the second part upon the distinct condition, understanding and agreement that the party of the second part is to execute and to carry out all the conditions, covenants, stipulations and agreements which by the said agreement between the party of the first part and the T. A. Gillespie Company, the party of the first part is required to execute and carry out.

As the same are described in a deed from the said Consolidated Rosendale Cement Company to Charles P. Dickinson dated September 20th, 1909, and recorded February 7th, 1910, in the office of the Clerk of the County of Ulster in Book 423 of Deeds, at page 100.

Second. All That Certain Piece or Parcel of Land, situate in the Town of Rosendale, County of Ulster and State of New York, bounded and described as follows:

Beginning at a point on the southerly side of lands formerly of the Delaware and Hudson Canal Company opposite the corner formed by the southerly side wall and the westerly wingwall of Lock No. 3 of said Canal, said point being on a line at right angles to the said southerly side of said lock No. 3, thence southerly on said right angle line to the center of the Rondout Creek; thence westerly up and along the center of said Creek, as it winds and turns to a point that will be at right angles southerly from the side wall of lock No. 3, and drawn from the angle in said lock formed by the said southerly side wall and the easterly wingwall of the same; thence along said line northerly to a point in the southerly land line of formerly the Delaware and Hudson Canal Company; thence easterly along said southerly land line to the place of beginning.

Together with right to construct, maintain and repair a dam across said Creek and land the same on the southerly side thereof, at or near the site of the old dam.

As the same are described in a deed from the said Consolidated Rosendale Cement Company to Charles P. Dickinson, dated October 8th 1912, and recorded June 19th, 1914, in the office of the Clerk of the County of Ulster, in Book 448 of Deeds, at page 170.

Third: The real property, rights, privileges, hereditaments, franchises and appurtenances which by a certain deed of Indenture, bearing date March 26, 1902, from the Cornell Steamboat Company to the Consolidated Rosendale Cement Company, more particularly described as follows: All the right, title, interest, claim and possession in and to the property formerly known as the Delaware and Hudson Canal, including canal bed, locks and other appurtenances, lock north, rights to divert and use water for canal purposes from the Rondout Creek and other streams so long as said property shall be used and maintained as a canal, reservoirs, aqueducts and bridges beginning at the title-locks at Eddyville, in the Town of Ulster, County of Ulster, and State of New York, and ending at the easterly line of the Town of Marbletown, in said County and State.

Also, all its right, title, interest, claim and possession in and to the lands heretofore used in the operation of the said canal lying between the guard lock at Eddyville and Creek Locks, in the Town of Rosendale, whether the same be covered by water or not.

Also, all its right, title, interest, claim and possession in and to a strip of land 15 feet wide on each side of the entire canal hereby conveyed wherever the party of the first part has title to such land, together with all the estate and rights of the party of the first part in and to the premises aforesaid

Also, all the rights of the party of the first part, in and to the franchises owned, possessed, used or enjoyed by it in connection with the ownership, use and operation of said canal between the boundaries above specified.

Excepting therefrom, however, whatever was excepted or reserved in and by said aforesaid deed from the Cornell Steamboat Company to the Consolidated Rosendale Cement Company

Second. Also, any and all water rights or privileges which the party of the first part has within said boundaries from the guard-lock at Eddyville to High Falls.

Together with the appurtenances, hereditaments, rights, privileges and franchises of the party of the first part in and to the said premises subject to the following conditions, covenants, exceptions and reservations:

1st. Excepting and reserving to the party of the first part, its successors, grantees and assigns, the right to use the creek and water privileges connected therewith adjoining the property conveyed by William S. Beach to the Consolidated Rosendale Cement Company, by deed bearing date May 21 1902, and recorded in the Office of the Clerk of Ulster County, in Book 371 of Deeds, at page 298, and which property is now known as Greenkill Park.

2nd. The party of the second part for himself, his heirs, executors, administrators and assigns, hereby covenants to and with the party of the first part, its successors grantees and assigns, not to raise the waters in the creek adjoining the said Greenkill Park property to an extent that will in any way injure or damage said property for such purposes as it may be used.

3rd. That at all times during the period the said canal shall be operated, Samuel D. Coykendall and Hudson River Freighting Line shall have the free use of said canal for the transportation of sand

4th. The party of the second part covenants and agrees for himself, his heirs, executors administrators and assigns, that he and they will in all respects undertake and perform the obligations imposed upon the Delaware and Hudson Company or the Delaware and Hudson Canal Company by Chapter 469 of the Laws of 1899, and especially those specified in Section 4 thereof, to which reference is hereby made for greater particularity, and that he and they will in all respects indemnify and save harmless the party of the first part its grantors, grantees, successors and assigns of and from any damages, claims or demands arising under the provisions of the said act.

5th. It is declared that these covenants are a lien upon and run with said land, and shall bind all persons seized thereof for the time being

6th. And the party of the first part for itself and its successors, does hereby covenant, promise and agree to and with the said party of the second part, his heirs and assigns, that it has not made, done, committed, executed or suffered any act or acts, thing or things, whatsoever, whereby or by means whereof the above mentioned and described premises or any part or parcel thereof, now are or at any time hereafter shall or may be impeached, charged or incumbered in any manner or way whatsoever.

As the same are described in a deed from the said Consolidated Rosendale Cement Company to Charles P. Dickinson bearing date October 8th 1912, and recorded on the 19th day of June, 1914 in the Office of the Clerk of the County of Ulster, in Book 440 of Deeds, at page 128.

Also not to be sold are All That Certain Piece or Parcel of Lands situate in the Town of Rosendale, in the County of Ulster, in the State of New York, commencing at a point of rocks on the northerly line of lands of the Delaware and Hudson Canal Company at a hickory stump on the line between the lands hereby conveyed and lands of the estate of Thomas Cornell, and running thence as the magnetic needle pointed in 1839 along said lands as indicated by the division fence and wall, north forty-seven degrees fifteen minutes east two chains ninety-three links, thence north sixteen degrees west one chain sixty-seven links; thence north twenty-two degrees fifteen minutes east ten chains seventeen links; thence north seventeen degrees east five chains, thence north nine degrees east seven chains sixty-two links; thence north twenty-three degrees east nine chains forty links to bounds of lands late of Simon F. Wood, thence along the same as indicated by a very old stone wall, north sixty-six degrees fifty-five minutes west eight chains twenty-two links and north sixty-one degrees forty-five minutes west eight chains twenty-eight links to the bounds of the so-called Davis farm, late of George S. Coutant, thence along said lands north sixty-five degrees west thirty links to a corner of said wall a very large oak tree, thence still along said bounds of the Davis Farm, and stone wall, south forty-six degrees west as the magnetic needle pointed in 1890 as said line was agreed upon by George S. Coutant and the New York and Rosendale Cement Company, eleven hundred and forty-eight feet to an iron bolt driven in the ground, thence still along the stone wall south forty-five degrees west six hundred and twenty-seven feet to an iron bolt driven in the ground at the northeast corner of lands formerly of William Campbell and more lately of Hiram Snyder; thence along said land as the line was agreed upon by George S. Coutant and Hiram Snyder, north sixty-five degrees fifty-six minutes west three hundred and four feet to an iron bolt driven in the ground on the top of a ledge or precipice of rocks, thence along the top of said ledge of rocks and along the line between lands late of Hiram Snyder and the Davis farm so called north twenty-two degrees thirty minutes east about three chains ninety-seven links to the line between lands late of Hiram Snyder and lands of the estate of Warren Ackerman, thence along the stone wall and said division line north seventy degrees five minutes west about one chain and forty links or to a point distant thirty-three feet from and parallel to the said center line of said Wallkill Valley Railroad to the northerly side of the highway leading from the Rosendale Bridge to High Falls, thence easterly along the northerly side of said Highway to a point opposite said bridge, thence along the northerly side of the public road on the berm side of the canal to the property of Emily E. Snyder, wife of Jacob A. Snyder, thence along said land about north thirty-five degrees west about seventy-five feet to a stake driven in the ground, thence north fifty-one degrees ten minutes east one hundred and ninety-one feet to a stake at the edge of a precipice of rocks, thence northerly forty-six degrees thirty minutes east passing through an old marked chestnut tree and a sassafras tree marked three hundred and fifteen feet, thence south forty-three degrees fifteen minutes east eighty-nine feet, thence south forty-six degrees west one hundred and eight and one-half feet; thence south twenty-one degrees east one hundred feet to the center of the bridge crossing the Delaware and Hudson Canal Company, thence down and along the line of lands of said Delaware and Hudson Canal Company to the place of beginning. Containing one hundred and seventeen and three-fourths acres be the same more or less.

The foregoing deed contains the following covenants:

This grant is executed upon the distinct condition, stipulation and agreement that neither the party of the second part, or his assigns, shall mine or quarry any stone on the premises hereby conveyed which at any time shall be conveyed into pavement, nor shall they permit pavement or any pavement element thereof to be made or manufactured upon any part of the premises hereby conveyed within twenty years from the date hereof, and the said party of the second part, for himself, his heirs and assigns, hereby covenant to and with the party of the first part that the improvements upon the premises hereby conveyed, or any part thereof, shall be utilized or operated upon the premises hereby conveyed and manufactured into pavement, and that neither pavement or any pavement element thereof be made or manufactured upon any part of the premises hereby conveyed for the period of twenty years from and after the date hereof.

And being the same premises described in a deed executed by the Consolidated Rosendale Cement Company, to John O'Brien, dated May 8th, 1905, and recorded in the Office of the Clerk of the County of Ulster on the 11th day of May, 1905, in Book 416 of Deeds, at page 251, etc.

Dated September 15th, 1919.

SEVERYN B. SHARPE,
Referee,
43 Cedar Street,
Borough of Manhattan,
City, County and State of New York.
A. T. CLEARWATER,
Attorney for Plaintiff,
Ulster County Savings Bank Building,
Kingston, New York.

NOTICE TO CREDITORS—In pursuance of an order of Hon. Walter N. Gill, Surrogate of Ulster County, notice is hereby given, according to law, to all persons having claims against Sarah E. Eckert, late of the Town of Shandaken, County of Ulster, deceased, testate, to present the same with the vouchers in support thereof, to the undersigned, the Executor of the estate of said deceased, at my office in the Ulster County Savings Bank Building, Kingston, in said County of Ulster, on or before the first day of December, 1919.

Dated May 28th, 1919.

JOHN W. ECKERT,
Executor of the last Will and Testament of Sarah E. Eckert, deceased.

LAWS OF NEW YORK.—By Authority.
CHAP. 644.

AN ACT making appropriations for the support of government in addition to those provided by chapter one hundred and seventy-seven of the laws of nineteen hundred and nineteen, and including provisions relating to certain appropriations made by such chapter.

Became a law May 19, 1919, with the approval of the Governor. Passed, three-fifths being present.

The People of the State of New York, represented in Senate and Assembly, do enact as follows:

Section 1. The several amounts named in this section, or so much thereof as shall be sufficient to accomplish the purpose designated by the appropriations, are hereby appropriated and authorized to be paid as hereinafter provided, to the respective public officers and for the several purposes specified which amounts shall be available for the year beginning on the first day of July, nineteen hundred and nineteen, namely:

ADMINISTRATIVE.
SECRETARY OF STATE.
Personal Service.
Administration
Cashier's bureau
Clerk $1,200 00
Main office
Salaries, temporary
Temporary employees 6,500 00
Maintenance and Operation
Supplies
Number plates 159,000 00
STATE COMPTROLLER
Personal Service
Private bank bureau
Supervising examiner of private banks 3,500 00
ATTORNEY GENERAL
Maintenance and Operation
General plant service
Fees for counsel in agricultural cases 7,500 00
STATE PRINTING BOARD
Personal service
Temporary services
Printing inspectors 400 00
CIVIL SERVICE COMMISSION
Maintenance and Operation
Traveling expenses
Of the amount of $4,500 appropriated by chapter 177 of the laws of 1919, for the traveling expenses of the civil service commission a sum not to exceed $500 may be expended for traveling outside the state.
REGULATIVE
DEPARTMENT OF HEALTH—EXCLUSIVE OF LABORATORIES.
Traveling expenses
Of the amount of $47,000 appropriated by chapter 177 of the laws of 1919, for the traveling expenses of the department of health exclusive of laboratories a sum not exceeding $1,000 may be expended for traveling outside the state.
PUBLIC SERVICE COMMISSION, FIRST DISTRICT
Maintenance and Operation
Traveling expenses
Of the sum of $8,000 appropriated by chapter 177 of the laws of 1919 for the traveling expenses of the Public Service Commission, First District, not more than $500 may be expended for traveling outside the state.
PUBLIC SERVICE COMMISSION, SECOND DISTRICT
Maintenance and Operation
Printing departmental reports and bulletins
For the publication of that portion of the annual report for the fiscal year ending June 30, 1920, not already provided for 11,000 00
STATE SUPERINTENDENT OF ELECTIONS
Personal service
Deputies
In accordance with the provisions of chapter 570 of the laws of 1919, the following appropriations in addition to those made by chapter 177 of the laws of 1919 are hereby made.
Deputy, 7 at $300 ..... 2,100 00
Deputy, 6 at $150 ..... 900 00
Maintenance and Operation
Traveling expenses 1,000 00
STATE TAX DEPARTMENT
Personal service
Corporation tax bureau
Albany office
Stenographer 1,200 00
Addressograph operator 1,100 00
EDUCATIONAL
UNIVERSITY OF THE STATE OF NEW YORK
Department of Education
Maintenance and Operation
Fixed charges and contributions
Retired veteran 900 00
Professional Examinations Bureau
Personal service
State board of medical examiners
Secretary 4,000 00
AGRICULTURAL
DEPARTMENT OF FARMS AND MARKETS
Division of Agriculture
Personal Service
New York office
Agent 1,800 00
Animal industry bureau
Agent in charge of dog licenses 1,000 00
Farm settlement and labor bureau
Assistant 1,200 00
Division of Foods and Markets
Personal Service
License bureau
Bookkeeper 900 00
Food standardization bureau
Canton laboratory
Chemist 900 00
NEW YORK STATE SCHOOL OF AGRICULTURE AT COOKSHILL
Personal Service
Farm and institutional service
Wages, regular and temporary
Regular and temporary services, as needed, including students, artisans, mechanics, laborers, etc., in addition to that appropriated by chapter 177 of the laws of 1919 ..... 1,000 00
DEFENSIVE
DIVISION HEADQUARTERS
Personal Service
Major-general 3,000 00
Assistant chief of staff 2,500 00
Adjutant 2,000 00
Assistant adjutant 2,000 00
Inspector 1,800 00
Assistant quartermaster 1,800 00
Ordnance officer 2,000 00
Assistant ordnance officer 1,500 00
Coast defense officer 2,000 00

Chief clerk 2,100 00
Senior clerk 1,000 00
Senior stenographer 1,000 00
Senior stenographer 1,440 00
Senior stenographer, 2 at $1,200 ..... 2,400 00
Junior stenographer, 3 at $700 ..... 2,100 00
Chauffeur 1,200 00

Maintenance and Operation

Printing 2,100 00
Equipment 1,500 00
Supplies 2,100 00
Traveling expenses 1,500 00
Communication 1,700 00
Commutation of quarters and allowances, as provided under United States army regulations and law, for commissioned officers of the army of the United States of equal grade and term of service, for the adjutant general of the state and officers of division headquarters on permanent duty 12,000 00

PENAL

STATE COMMISSION OF PRISONS

Maintenance and Operation.

Fuel, light, power and water.. 100 00
Rent 300 00

PRISON DEPARTMENT: BOARD OF PAROLE STATE PRISONS AND STATE HOSPITALS.

From the appropriations made by chapter 177 of the laws of 1919 for the fiscal year beginning July 1 1919 for the board of parole, prison department and institutions under the prison department, for traveling expenses under maintenance and operation, there shall be available for traveling outside the state not more than the following amounts:

For the board of parole, $1,150, for the prison department, main office, $800; for Auburn prison $500; for state prison for women, Auburn, $250, for Clinton prison, $500, for Great Meadow prison, $500; for Sing Sing prison, $500; for Dannemora state hospital, $250 for Matteawan state hospital, $250

CURATIVE

BINGHAMPTON STATE HOSPITAL

Maintenance and Operation

Furniture, furnishing and household supplies (ice).. 4,000 00

MANHATTAN STATE HOSPITAL

Personal Service

Administration

Special attendant 660 00

Accounting and stores

Clerk or accountant 1,200 00

Laundry

Special attendant 660 00

Mechanical engineering

Engineer's assistant, second grade 876 00

MIDDLETOWN STATE HOMEOPATHIC HOSPITAL

Maintenance and Operation

Furniture, furnishings and household supplies (ice) 4,000 00

UTICA STATE HOSPITAL

Personal Service

Mechanical—repairs

Special attendant 660 00

WILLARD STATE HOSPITAL.

Maintenance and Operation

Furniture furnishings and household supplies (ice) 4,000 00

CHARITABLE

NEW YORK STATE REFORMATORY, ELMIRA

Maintenance and Operation

Traveling expenses

Of the $10,000 appropriated by chapter 177 of the laws of 1919 for the New York State Reformatory at Elmira, for traveling expenses not more than $500 additional may be used for traveling outside the state.

EASTERN NEW YORK REFORMATORY, NAPANOCH

Personal Service

For guards who may be detained as hall-keepers, kitchen-keepers, hospital guards or captain of the night watch not more than six at not to exceed $1,200 each 7,200 00

HOUSE OF REFUGE, RANDALL'S ISLAND

Personal Service

Boat service

For additional compensation of two captains made necessary by the award of the United States shipping board as applicable to passenger vessels effective March 1, 1919 ..... 720 00

For additional compensation of two engineers made necessary by the award of the United States shipping board as applicable to passenger vessels effective March 1, 1919 ..... 720 00

For substitute crews to provide for one day off per week of regular crews as per award of United States shipping board 1,200 00

CRAIG COLONY FOR EPILEPTICS, SONYEA

Personal Service

Educational

Scholastic

Supervisor of schools..... 1,500 00

CANAL FUND

STATE ENGINEER AND SURVEYOR

Repairs to Canal

Personal Service

Administrative

Division engineer, 3 at $4,500 ..... 14,000 00
Senior assistant engineer, 3 at $3,300 ..... 9,900 00
Stenographer, 2 at $1,500 ..... 3,000 00
Stenographer 1,200 00

Division offices

Eastern division

Assistant engineer 2,500 00
Junior assistant engineer, 3 at $1,800 ..... 5,400 00
Estimate clerk 3,000 00
Cashier 1,800 00
Chauffeur 1,650 00
Laborer, 14 at $900 ..... 12,600 00

Middle division

Assistant engineer 2,500 00
Junior assistant engineer, 3 at $1,450 ..... 4,350 00
Estimate clerk 1,800 00
Cashier 1,800 00
Chauffeur 1,250 00
Laborer, 4 at $900 ..... 3,600 00

Field parties

Eastern division

Senior assistant engineer, 2 at $2,300 ..... 4,600 00
Assistant engineer, 2 at $2,100 ..... 4,200 00
Assistant engineer, 4 at $2,100 ..... 8,400 00
Junior assistant engineer, 5 at $1,900 ..... 10,500 00
Engineering assistant, 2 at $1,900 ..... 3,800 00
Boatman, 4 at $900 ..... 3,600 00
Laborer, 10 at $750 ..... 7,500 00

Middle division

Senior assistant engineer 2,300 00
Assistant engineer 2,100 00
Assistant engineer, 2 at $2,300 ..... 4,600 00
Junior assistant engineer, 3 at $1,800 ..... 5,400 00
Engineering assistant, 4 at $1,700 ..... 6,800 00
Boatman, 2 at $900 ..... 1,800 00
Laborer, 5 at $750 ..... 3,750 00

Salaries temporary

Temporary services 2,000 00

PART II

§ 2. The several sums specified in this section, or so much thereof as shall be sufficient to accomplish in full the purposes designated by the appropriations, shall be immediately available for payment when this act becomes a law and shall be paid by the treasurer on the warrant of the comptroller, to the persons and for the purposes indicated in this act, which several amounts are hereby appropriated out of any moneys in the treasury not otherwise appropriated. No warrant shall be issued except in the case of salaries until the amounts claimed shall have been audited and allowed by the comptroller, who is hereby authorized to determine the same, upon vouchers prescribed as required by section twelve of the state finance law.

EXECUTIVE

EXECUTIVE DEPARTMENT

Maintenance and Operation

Traveling expenses 500 00

General plant service (Moreland Act) 40,000 00

ADMINISTRATIVE

SECRETARY OF STATE

Maintenance and Operation

Fuel, light, power and water, prior to July 1, 1919..... 114 24
Supplies 10,000 00
Communication year ending June 30, 1919 ..... 29,000 00
General plant service year ending June 30, 1919..... 3,000 00

STATE TREASURER

National Commercial Bank of Albany, N. Y.

For payment to the National Commercial Bank of Albany for check deposited by the state treasurer on May 3, 1918, and on which payment was stopped by the clerk of the city court of Yonkers on the ground that the fines imposed, collected and transmitted to the state treasurer belonged to the city of Yonkers which fact was afterward ascertained and proven by the attorney-general 100 00

ATTORNEY GENERAL

For expenses in re Saranac Land and Timber Company against Roberts, as comptroller, actions No. 1 and 2.. 5,000 00

For expenses in connection with the preparation for, and defense claims filed in the matter of the Rockaway fortifications 25,000 00

R. J. Shanahan

For payment of services of R. J. Shanahan, designated by the attorney-general to represent the state fair commission in the negotiations with the United States government relative to military matters, including presentation of claims for damages to the fair grounds and to represent the commission in the institution of proceedings to close the public highway crossing the fair ground between the Belle Isle road and Van Vleet road 2,500 00

Peter P. Smith

For payment to Peter P. Smith for services in full in People of the State of New York, against Bart Dunn et al .. 2,150 00

CIVIL SERVICE COMMISSION

For revision and extension of code of decisions and rulings of the civil service commission, to which an employee may be assigned..... 500 00

LEGISLATIVE.

SENATE AND ASSEMBLY, JOINTLY

Joint legislative committee to investigate bridges

For payment to Charles O. Pratt, expenses prior to July 1, 1918 ..... 60 28

For payment to Frank A. Hermans, expenses prior to July 1, 1918 ..... 3 30

For payment to David G. Ashton, expenses and services prior to July 1, 1918.. 77 71

Legislative Committee for Sheehan Memorial Services

For payment of expenses of committee for Sheehan Memorial Services 1,000 92

Contingent fund

Legislative contingent fund, payable only on audit of the comptroller, after approval by the chairman of the committee, the speaker of the assembly and the president pro tempore of the senate..... 40,000 00

Supervision of Restaurant

For supervision of restaurant for convenience of Senate and Assembly, to be paid on certificate of a majority of the trustees of public buildings 1,000 00

BILL DRAFTING COMMISSION

Maintenance and Operation

For general expenses of maintenance and operation other than personal service, year ending June 30, 1919..... 450 00

JUDICIAL

APPELLATE DIVISION

Expenses

For deficiency in appropriation for compensation of clerks, criers, attendants, stenographers and other employees of the court and expenses for the fiscal year ended June 30, 1918..... 1,128 33

Court of Claims

For expenses and disbursements of official referees and stenographers, and for copies of minutes of proceedings furnished official referees by such stenographers, in connection with references ordered by the court of claims, pursuant to the provisions of sections 116 and 313 of the judiciary law from July 16, 1918 to July 1, 1920 ..... 5,000 00

REGULATIVE

NEW YORK, NEW JERSEY PORT AND HARBOR DEVELOPMENT COMMISSION

Additional appropriation for the expense of the commission established pursuant to chapter 418 of the laws of 1917 for the investigation of port conditions at the port of New York..... 100,000 00

EXCISE DEPARTMENT

Maintenance and Operation

* * * * * * *

Supplies county of Kings prior to July 1, 1918 (state's half) 6 00

STATE INDUSTRIAL COMMISSION

Maintenance and Operation

Printing

General, including bills prior to July 1, 1918..... 18,000 00

EDUCATIONAL

UNIVERSITY OF THE STATE OF NEW YORK

DEPARTMENT OF EDUCATION

Maintenance and Operation

General Plant Service

For the payment of honoraria, traveling expenses, printing and all other necessary expenses incident to the holding of an educational congress in Albany on a date to be fixed by the Commissioner of Education 5,000 00

PALMER AND HORNBROOKER.

For payment to Palmer and Hornbrooker for professional services and disbursements pursuant to the terms of a contract with the commissioner of education of the state of New York as per claim filed June 17, 1918 and decision rendered by the court of claims, claim number 16-482 dated April 3, 1919..... 1,001 00

PROFESSIONAL EXAMINATIONS BUREAU

Personal Service

State board of dental examiners

For personal services prior to July 1, 1919 as follows:

George Evans 40 00
A. R. Cooke 40 00
O. J. Gross 80 00
F. C. Walker 106 00
A. M. Wright 70 00
J. B. West 33 75

State board of nurse examiners

For services prior to July 1, 1919, as follows:

Estate of Irene Johnson... 261 75
Lydia Anderson 36 75
Louise F. Arnold 29 50
Grace Cameron 36 67

State board of optometry examiners

For W. W. Biswell—services prior to July 1, 1918..... 40 00

STATE COLLEGE FOR TEACHERS

Maintenance and Operation

General plant service. 300 00

FREDONIA STATE NORMAL SCHOOL

Maintenance and Operation

General plant service

Repairs to radiators 300 00

* * * * * * *

ST. JOSEPH'S INSTITUTE FOR THE IMPROVED INSTRUCTION OF DEAF MUTES

Maintenance and Operation

For deficiency in maintenance. 10,000 00

LE COUTEULX ST. MARY'S INSTITUTION FOR THE IMPROVED INSTRUCTION OF DEAF MUTES

Maintenance and Operation

For deficiency in maintenance. 5,200 00

NEW YORK INSTITUTION FOR THE INSTRUCTION OF DEAF MUTES

Maintenance and Operation

For deficiency in maintenance. 7,000 00

INSTITUTION FOR THE IMPROVED INSTRUCTION OF DEAF MUTES

Maintenance and Operation

For deficiency in maintenance 6,100 00

NORTHERN NEW YORK INSTITUTION FOR DEAF MUTES

Maintenance and Operation

For deficiency in maintenance. 1,416 28

AGRICULTURAL

DEPARTMENT OF FARMS AND MARKETS

Division of Agriculture

Maintenance and Operation

Fixed charges and contributions

Services and expenses of enforcing rabies quarantines. 4,000 00

NEW YORK STATE COLLEGE OF AGRICULTURE, CORNELL UNIVERSITY

Maintenance and Operation

Printing, departmental reports and bulletins 14,000 00

DEFENSIVE

DIVISION HEADQUARTERS

Personal Service

(Prior to July 1, 1919)

Major General $2,000 00
Assistant chief of staff..... 875 00
Adjutant 750 00
Assistant adjutant 625 00
Inspector 250 00
Assistant quartermaster 750 00
Ordnance officer 625 00
Assistant ordnance officer..... 625 00
Coast defense officer..... 500 00
Chief clerk 525 00
Senior clerk 400 00
Senior stenographer 450 00
Senior stenographer 360 00
Senior stenographer 300 00
Senior stenographer 300 00
Junior stenographer 195 00
Junior stenographer 195 00
Junior stenographer 195 00
Chauffeur 300 00

Maintenance and Operation

(Prior to July 1, 1919)

Printing 625 00
Equipment 450 00
Supplies 525 00
Traveling expenses 1,375 00
Communication 925 00

EMPLOYEES IN MILITARY SERVICE

For deficiency in appropriation for payment to employees in the military service, pursuant to the provisions of chapter 435 of the laws of 1917..... 200,000 00

PENAL

PRISON DEPARTMENT—MAIN OFFICE

Maintenance and Operation

Supplies, prior to July 1, 1918 .. 16 70
General plant service, year ending June 30, 1919..... 75 00

STATE COMISSION OF PRISONS

Maintenance and Operation

Rent, year ending June 30, 1919. 187 50
General plant service, general.. 100 00
Expenses of moving, cartage, etc 100 00

BOARD OF PAROLE

Maintenance and Operation

For payment to Henry J. McCann for expenses incurred as delegate to the American Prison Congress at Oakland, California, held October 9 to 14, 1916 ..... 351 65

GREAT MEADOW PRISON

Maintenance and Operation

Fuel, light, power and water, year ending June 30, 1919.... 3,000 00

DANNEMORA STATE HOSPITAL

Maintenance and Operation

Fixed charges and contributions, year ending June 30, 1919..... 300 00

CURATIVE

HUDSON RIVER STATE HOSPITAL

Maintenance and Operation

Communication, year ending June 30, 1919 ..... 1,000 00

CHARITABLE

WESTERN HOUSE OF REFUGE FOR WOMEN—ALBION

Maintenance and Operation

Communication, year ending June 30, 1919 ..... 125 00

NEW YORK STATE SCHOOL FOR THE BLIND—BATAVIA

Maintenance and Operation

Food, prior to July 1, 1918..... 135 65

STATE AGRICULTURAL AND INDUSTRIAL SCHOOL, INDUSTRY

Maintenance and Operation

Traveling expenses, prior to July 1, 1918..... 47 20
Supplies, year ending June 30, 1919 ..... 1,000 00

NEW YORK STATE CUSTODIAL ASYLUM FOR FEEBLE-MINDED WOMEN, NEWARK

Personal Service

For reimbursing Dr. Ethan A. Nevin for salaries paid to employees of the New York State Custodial Asylum, Newark 48 00

Maintenance and Operation

Food, year ending June 30, 1919 1,000 00
Fuel, prior to July 1, 1918..... 48 72
Supplies, year ending June 30, 1919 ..... 1,200 00

NEW YORK STATE WOMEN'S RELIEF CORPS HOME—OXFORD

Maintenance and Operation

Fuel, light, power and water, year ending June 30, 1919.... 425 00
Communication, year ending June 30, 1919..... 100 00

HOUSE OF REFUGE, RANDALL'S ISLAND

Personal Service

Boat service

For payment to two captains and two engineers the difference between moneys appropriated and available from November 1, 1917, to June 30, 1919, and the schedule of wages of the U. S. Shipping Board applicable to passenger vessels effective March 1, 1919..... 2,020 00

NEW YORK STATE HOSPITAL FOR THE TREATMENT OF INCIPIENT PULMONARY TUBERCULOSIS, RAY BROOK

Peter Reeder Building Company

For payment to Peter Reeder Building Company for balance due them on voucher certified by the state comptroller on November 30, 1918..... 200 00

ROME STATE CUSTODIAL ASYLUM, ROME

Maintenance and Operation

Fuel, light, power and water.. 1,100 00
Traveling expenses 300 00
Communication 400 00
Rent (Syracuse colony) 600 00

SYRACUSE STATE INSTITUTION FOR FEEBLE MINDED CHILDREN, SYRACUSE

Maintenance and Operation

Fuel, light, power and water, year ending June 30, 1919... 1,300 00

PROTECTIVE

CONSERVATION COMMISSION

Personal Service

Of the forty-one thousand dollars appropriated for labor in in reforesting in part one of chapter 177 of the laws of 1919, eight thousand dollars is hereby made immediately available.

River Regulation by Storage Reservoir Commission

For expenses of the river regulation by storage reservoir for making studies, investigation, surveys, plans, specification and estimates, as provided by chapter 642, laws of 1915 and acts amendatory thereof 2,000 00

PART III

CONSTRUCTION AND REPAIRS

Section 3. The following sums, or so much thereof as may be necessary, are hereby severally appropriated out of any moneys in the treasury not otherwise appropriated, to the persons and for the purposes hereinafter set forth for construction, improvements, repairs and equipment. Warrants are not to be issued except in the case of salaries until the sums claimed shall have been audited and allowed by the comptroller, who is hereby authorized to determine the same upon vouchers presented as required by section twelve of the finance law

EDUCATIONAL

EDUCATION DEPARTMENTS

Construction or Permanent Betterments

For paving sidewalks and other incidental work between the state education building and All Saints Cathedral.. 7,500 00

POTSDAM NORMAL SCHOOL

Construction and Permanent Betterments

An additional appropriation for the construction of a new boiler house and the purchase of, or repairs to equipment for same $5,000 00

AGRICULTURAL

NEW YORK STATE COLLEGE OF AGRICULTURE CORNELL UNIVERSITY

Construction and Permanent Betterments

Game farm construction to complete alterations in dwelling and buildings now on the farm and to provide necessary facilities for the rearing of ducks and geese, including excavation for pond, fencing, housing, bridging and planting 3,400 00
For construction of road ... 15,000 00

NEW YORK STATE SCHOOL OF AGRICULTURE ON LONG ISLAND, FARMINGDALE

Construction and Permanent Betterments

For additional accommodations for students $2,000 00

CURATIVE

BINGHAMPTON STATE HOSPITAL

Construction and Permanent Betterments

Laundry equipment 13,500 00
Elevator in laundry 1,500 00

CHARITABLE

ROME STATE CUSTODIAL ASYLUM, ROME

Construction and Permanent Betterments

For repairing (rebuilding) barn on Brush farm damaged by fire, January 31 1919 .. 4,500 00

PROTECTIVE

CONSERVATION COMMISSION

Repairs

* * * * * * *

LETCHWORTH PARK

Repairs

* * * * * * *

PART IV

JUDICIAL

REFUND

RETIRED JUSTICE OF MUNICIPAL COURT, CITY OF NEW YORK

Official referee

For salary of retired justice of the municipal court of the city of New York in the borough of Queens, acting as official referee, pursuant to the provisions of chapter seven hundred and twenty-four of the laws of nineteen hundred and thirteen, from January first, nineteen hundred and twenty, to June thirtieth, nineteen hundred and twenty, two thousand five hundred dollars, to be refunded to the treasury pursuant to the provisions of chapter seven hundred and twenty-four of the laws of nineteen hundred and thirteen..... 2,500 00

STENOGRAPHERS AND COURT EXPENSES—REFUND

SUPREME COURT

Second District

Stenographers

For deficiency in appropriation for compensation of stenographers appointed pursuant to section one hundred and sixty-one of the judiciary law, as amended by chapter sixty of the laws of nineteen hundred and ten, for the fiscal year ending June thirtieth, nineteen hundred and nineteen, three hundred and seventy-five dollars, to be refunded to the treasury pursuant to section three hundred and sixteen of the judiciary law, as amended by the laws of nineteen hundred and nineteen $375 00

Additional stenographer

For deficiency in appropriation for compensation of additional stenographer appointed pursuant to section one hundred and sixty-one of the judiciary law, as amended by chapter sixty of the laws of nineteen hundred and ten, for the fiscal year ending June thirtieth, nineteen hundred and nineteen, one hundred and fifty dollars, to be refunded to the treasury pursuant to section three hundred and sixteen of the judiciary law, as amended by the laws of nineteen hundred and nineteen 150 00

Third District

Stenographers

For deficiency in appropriation for compensation of stenographers appointed pursuant to section one hundred and sixty-one of the judiciary law, as amended by chapter sixty of the laws of nineteen hundred and ten, for the fiscal year ending June thirtieth, nineteen hundred and twenty, three thousand dollars, to be refunded to the treasury pursuant to section three hundred and thirteen of the judiciary law, as amended by the laws of nineteen hundred and nineteen 3,000 00

Fourth District

Stenographers

For deficiency in appropriation for compensation of stenographers appointed pursuant to section one hundred and sixty-one of the judiciary law, as amended by chapter sixty of the laws of nineteen hundred and ten, for the fiscal year ending June thirtieth, nineteen hundred and nineteen, one hundred and fifty dollars, to be refunded to the treasury pursuant to section three hundred and thirteen of the judiciary law, as amended by the laws of nineteen hundred and nineteen $150 00

Fifth District

Stenographers

For deficiency in appropriation for compensation of stenographers appointed pursuant to section one hundred and sixty-one of the judiciary law, as amended by chapter sixty of the laws of nineteen hundred and ten, for the fiscal year ending June thirtieth, nineteen hundred and twenty, three thousand dollars to be refunded to the treasury pursuant to section three hundred and thirteen of the judiciary law, as amended by the laws of nineteen hundred and nineteen $300 00

Sixth District

Stenographers

For deficiency in appropriation for compensation of stenographers appointed pursuant to section one hundred and sixty-one of the judiciary law, as amended by chapter sixty of the laws of nineteen hundred and ten, for the fiscal year ending June thirtieth, nineteen hundred and nineteen, three hundred and seventy-five dollars, to be refunded to the treasury pursuant to section three hundred and thirteen of the judiciary law, as amended by the laws of nineteen hundred and nineteen $375 00

Seventh District

Stenographers

For deficiency in appropriation for compensation of stenographers appointed pursuant to section one hundred and sixty-one of the judiciary law, as amended by chapter sixty of the laws of nineteen hundred and ten, for the fiscal year ending June thirtieth, nineteen hundred and nineteen, two hundred and twenty-five dollars, to be refunded to the treasury pursuant to section three hundred and thirteen of the judiciary law, as amended by the laws of nineteen hundred and nineteen $225 00

Eighth District

Stenographers

For deficiency in appropriation for compensation of stenographers appointed pursuant to section one hundred and sixty-one of the judiciary law, as amended by chapter sixty of the laws of nineteen hundred and ten, for the fiscal year ending June thirtieth, nineteen hundred and nineteen, three hundred and seventy-five dollars, to be refunded to the treasury pursuant to section three hundred and thirteen of the judiciary law, as amended by the laws of nineteen hundred and nineteen $375 00

Ninth District

Stenographers

For deficiency in appropriation for compensation of stenographers appointed pursuant to section one hundred and sixty-one of the judiciary law, as amended by chapter sixty of the laws of nineteen hundred and ten, for the fiscal year ending June thirtieth, nineteen hundred and nineteen, four hundred and fifty dollars, to be refunded to the treasury pursuant to section three hundred and sixteen of the judiciary law, as amended by the laws of nineteen hundred and nineteen 450 00

Second District

Stenographers

For deficiency in appropriation for compensation of stenographers appointed pursuant to section one hundred and sixty-one of the judiciary law, as amended by chapter sixty of the laws of nineteen hundred and ten, for the fiscal year ending June thirtieth, nineteen hundred and twenty, three thousand dollars, to be refunded to the treasury pursuant to section three hundred and sixteen of the judiciary law, as amended by the laws of nineteen hundred and nineteen 3,000 00

Additional Stenographer

For deficiency in appropriation for compensation of additional stenographer appointed pursuant to section one hundred and sixty-one of the judiciary law, as amended by chapter sixty of the laws of nineteen hundred and ten, for the fiscal year ending June thirtieth, nineteen hundred and twenty, one thousand, two hundred dollars, to be refunded to the treasury pursuant to section three hundred and sixteen of the judiciary law, as amended by the laws of nineteen hundred and nineteen 1,200 00

Third District.

Stenographers

For deficiency in appropriation for compensation of stenographers appointed pursuant to section one hundred and sixty-one of the judiciary law, as amended by chapter sixty of the laws of nineteen hundred and ten, for the fiscal year ending June thirtieth, nineteen hundred and twenty, two thousand, two hundred dollars, to be refunded to the treasury pursuant to section three hundred and thirteen of the judiciary law, as amended by the laws of nineteen hundred and nineteen 2,200 00

Fourth District

Stenographers

For deficiency in appropriation for compensation of stenographers appointed pursuant to section one hundred and sixty-one of the judiciary law, as amended by the laws of nineteen hundred and nineteen 1,200 00

Fifth District

Stenographers

For deficiency in appropriation for compensation of stenographers appointed pursuant to section one hundred and sixty-one of the judiciary law, as amended by chapter sixty of the laws of nineteen hundred and ten, for the fiscal year ending June thirtieth, nineteen hundred and twenty, three thousand dollars to be refunded to the treasury pursuant to section three hundred and thirteen of the judiciary law, as amended by the laws of nineteen hundred and nineteen 3,000 00

Sixth District

Stenographers

For deficiency in appropriation for compensation of stenographers appointed pursuant to section one hundred and sixty-one of the judiciary law, as amended by chapter sixty of the laws of nineteen hundred and ten, for the fiscal year ending June thirtieth, nineteen hundred and twenty, one thousand, eight hundred dollars, to be refunded to the treasury pursuant to section three hundred and thirteen of the judiciary law, as amended by the laws of nineteen hundred and nineteen 1,800 00

Seventh District

Stenographers

For deficiency in appropriation for compensation of stenographers appointed pursuant to section one hundred and sixty-one of the judiciary law, as amended by chapter sixty of the laws of nineteen hundred and ten, for the fiscal year ending June thirtieth, nineteen hundred and twenty, three thousand dollars, to be refunded to the treasury pursuant to section three hundred and thirteen of the judiciary law, as amended by the laws of nineteen hundred and nineteen 3,000 00

Confidential clerks

For deficiency in appropriation made for the fiscal year ending June thirtieth, nineteen twenty, for compensation of confidential clerks to resident trial justices appointed pursuant to section one hundred and sixty of the judiciary law, one hundred and twenty dollars to be refunded to the treasury pursuant to section two hundred and seventy-nine of the judiciary law, as amended by chapter six hundred and forty of the laws of nineteen hundred and eighteen 120 00

Eighth District

Stenographers

For deficiency in appropriation for compensation of stenographers appointed pursuant to section one hundred and sixty-one of the judiciary law, as amended by chapter sixty of the laws of nineteen hundred and ten, for the fiscal year ending June thirtieth, nineteen hundred and twenty, six thousand, six hundred dollars, to be refunded to the treasury pursuant to section three hundred and thirteen of the judiciary law, as amended by the laws of nineteen hundred and nineteen 6,600 00

Ninth District

Stenographers

For deficiency in appropriation for compensation of stenographers appointed pursuant to section one hundred and sixty-one of the judiciary law, as amended by chapter sixty of the laws of nineteen hundred and ten, for the fiscal year ending June thirtieth, nineteen hundred and twenty, three thousand, six hundred dollars, to be refunded to the treasury pursuant to section three hundred and sixteen of the judiciary law, as amended by the laws of nineteen hundred and nineteen 3,600 00

PART V

§ 5. The following sums, or so much thereof as may be necessary, being the unexpended balances of former appropriations, are hereby reappropriated and made immediately available for the same purposes as the former appropriations:

GENERAL FUND

Educational

GENESEO NORMAL SCHOOL

By chapter 181 of the laws of 1917, for: Repairs (re $8,498 14).

AGRICULTURAL

DEPARTMENT OF FARMS AND MARKETS

Division of Agriculture

By chapter 571 of the laws of 1918, part 1, for:

Diseases of animals, indemnities, glanders (re. $24,090.25).

By chapter 571 of the laws of 1918, part 2, for:

Diseases of animals, indemnities, glanders (re. $15,411.24).

By chapter 571 of the laws of 1918, part 2, for:

Interest on indemnities (re. $8,526 17).

PENAL

PENITENTIARIES

By chapter 181 of the laws of 1917 (re. $71,810 28).

CHARITABLE

SOLDIERS AND SAILORS' HOME, BATH

By chapter 181 of the laws of 1917, for: Rebuilding barracks H and I (re. $20,000 00).

STATE CUSTODIAL ASYLUM FOR FEEBLE MINDED WOMEN, NEWARK

By chapter one hundred and eighty-one of the laws of nineteen hundred and seventeen, for:

Two new boilers (re $2,525.41).

CONSTRUCTIVE

DEPARTMENT OF PUBLIC WORKS

Western Division

By chapter 181 of the laws of 1917, part 6, for:

Dredging Chautauqua lake outlet (re. $40,140.24).

By chapter 726 of the laws of 1917, for: Improving and deepening the harbor and channel and entrance thereto at the foot of Cayuga-Seneca lake in the county of Ontario, and to repair the pier and breakwater (re. $7,361 65).

By chapter 181 of the laws of 1917, part 6, and chapter 700 of the laws of 1917, for:

Deepening of the channel of Fillmore creek from the Erie canal to the city line of the city of Tonawanda and for the repair of the bridge crossing the same (re $44,300 41).

By chapter 600 of the laws of 1917, for: Construction of a concrete culvert over the Eighteen Mile creek in the city of Lockport (re. $11,000.00).

By chapter 181 of the laws of 1917, par 5, for:

Construction of a bridge by the state over a portion of the Oswego river and the barge canal at Minetto in the county of Oswego etc. (re. $10,290 00).

§ 6. The moneys appropriated by this act, except as otherwise provided by sections two and five, shall be available only to pay liabilities incurred within the year beginning July first, nineteen hundred and nineteen, and ending June thirtieth, nineteen hundred and twenty, except for repairs, construction or permanent betterments. All former appropriations from the general fund and the canal maintenance fund and the various acts therefor, except appropriations for repairs, construction work and permanent betterments and appropriations made by the legislature of nineteen hundred and nineteen, shall cease to have force or effect after June thirtieth, nineteen hundred and nineteen, other than for the payment of liabilities incurred on or before that date.

§ 7. The several amounts herein appropriated shall be deemed to be only for so much thereof as shall be sufficient to accomplish in full the purposes designated by the appropriations and shall be paid by the treasurer from the respective sums as specified, pursuant to the requirements of the state finance law, and it shall be the duty of the treasurer to report annually to the legislature the detail of the several expenditures

§ 8. The salary or compensation of any officer or employee, when not prescribed by law, for which an appropriation is made by this act, may be fixed by the department, official or officials appointing such officer or employing such employees at a less but not a greater sum than the amount herein appropriated for the salary or compensation of such officer or employee, and when any appropriation made by this act is for compensation at a per diem rate for a stated number of days, the department, official or officials employing such employees shall have the authority to employ in the position the number of employees for whom compensation is provided in the appropriation, calculating one employee for each three hundred days, the provisions of any general or special statute to the contrary notwithstanding. No appropriation herein contained shall be available for the salary or compensation of any regular officer or employee whose employment or office is not herein specified unless his appointment or employment is expressly authorized; and except as otherwise herein expressly provided, the appropriations made in this act for traveling expenses of officers or employees are for actual and necessary expenses only, in the performance of official duties and to be paid upon proper proof thereof, as required by section twelve of the state finance law, and no other or further fixed allowance for expenses shall be granted or paid, anything in any other statute to the contrary notwithstanding. An appropriation by this act which is applicable to the payment of traveling or hotel expenses of an officer or employee shall not be expended for traveling or hotel expenses outside of the state unless expressly authorized or provided by this act. Any appropriations made by this act for salary, compensation or expenses shall be the salary, compensation or expenses for one year of the officer, employee, office, board, department, commission or bureau for whom the same is appropriated, notwithstanding existing provisions for any other statute fixing the annual salary, compensation or expenses of such officer or employee or the expenses of such officer, board, department, commission or bureau at a different amount, except that this provision shall not repeal or affect any other appropriation act, passed in the year nineteen hundred and nineteen, appropriating money to pay, during such year or the fiscal year beginning July first, nineteen hundred and nineteen, the amount of an increase in the salary, compensation or expenses of any such officer or employee made by a law enacted in such year.

In case of vacancy occuring during the fiscal year commencing July first, nineteen hundred and nineteen, in any position where an increase of salary has been granted by this act over that fixed for the position by chapter one hundred and fifty-one or by chapter five hundred and seventy-one of the laws of nineteen hundred and eighteen an appointment to fill such vacancy shall not be made at a salary greater than that fixed for the position by chapter one hundred and eighty-one of the laws of nineteen hundred and seventeen, unless it is filled by promotion from the employees within the department, board, commission, office or institution where such vacancy shall occur, or by transfer from a subordinate position in another department, board, commission, office or institution. If a promotion be made within a department, board, commission, office or institution, or a transfer be made from another department, board, commission, office or institution, to a position other than a new position for which the salary is appropriated by this act, the person appointed to such position shall not receive a salary or compensation exceeding by more than twenty per centum the salary or compensation of the subordinate position from which such promotion was made.

The last paragraph of this section shall not apply to educational institutions or to agricultural experiment stations, or to common labor, or to places where a statute other than chapter one hundred and seventy-seven of the laws of nineteen hundred and nineteen of this chapter fixes the salary or compensation.

§ 9. Expenditures from appropriations made by this act for repairs and alterations to buildings and replacement of mechanical equipment shall only be made on estimates submitted to and approved by the state architect, in addition to approvals now required by law.

§ 10. A manager, trustee or officer of any state charitable or other institution receiving moneys under this act from the state treasury for maintenance and support shall be entitled to actual and necessary traveling expenses when attending meetings of the board at the office of the institution or in the performance of other official duties undertaken pursuant to a resolution of the board of managers of which he is a member and with the approval of the fiscal supervisor of state charities or hospital commission.

§ 11. The comptroller shall furthwith prepare and publish definitions of the classification of expense by titles employed in this act, defining the purpose for which moneys appropriated under each title may be expended. The comptroller shall have the power to amend such definitions from time to time as in his judgment becomes necessary for the proper conduct of the fiscal affairs of the state. The definitions, as published by the comptroller, and as amended, shall govern expenditures from these appropriations and the audit of claim and accounts by the comptroller where said classifications are used in this act.

§ 12. This act shall take effect immediately.

State of New York, Office of the Secretary of State, ss:

I have compared the preceding with the original law on file in this office, and do hereby certify that the same is a correct transcript therefrom and of the whole of said original law.

FRANCIS M. HUGO,
Secretary of State.

THE FREEMAN'S CENT-A-WORD ADLETS SAVE MONEY, TIME AND WORRIMENT—PUT YOUR "WANTS" UP TO THE LITTLE HUSTLERS

IS IT WORTH IT?

Is the rubbing of your wash worth while when you consider the hard labor attached to it and the wear and tear on the clothes? It certainly is not when you know that

Van's Norub

will wash all your clothes without rubbing or labor on your part. And besides, Van's Norub will wash your clothes cleaner and better than you could yourself.

5c & 10c at your Grocer

VAN ZILE CO., Mfrs.
West Hoboken, N. J.

VAN'S NORUB

Angelus Flour

Better Bread
Angelus Flour

The choice of housekeepers who take pride in their home-baking, and more of it from

Thompson Milling Co.,
Lockport, N. Y.
Sold by EWD. T. McGILL

Apply for
"Apparilla"
A Carbonated Apple Beverage
in Pints or Half-Pints
Apply for
"Apparilla"
W. R. HARRISON & CO.
Field Court, Kingston, N. Y.
BITTERSWEET PRODUCTS CORPORATION
Yonkers, N. Y.

(No. 2403.)

REPORT OF THE CONDITION OF

FIRST NATIONAL BANK OF RONDOUT

at Kingston, in the State of New York, at the close of business on September 12th, 1919.

Resources.

Loans and discounts, including rediscounts, (except those shown in b and c)	$736,036.34
Overdrafts, unsecured	430.11
U. S. Government securities owned:	
Deposited to secure circulation (U. S. bonds par value) $200,000.00	
Pledged to secure U. S. deposits (par value) $1,000.00	
Owned and unpledged 166,256.29	
War Savings Certificates and Thrift Stamps actually owned 1,381.77	
Total U. S. Government securities	401,638.29
Total bonds, securities, etc., other than U. S.	232,000.00
Stock of Federal Reserve Bank (50 per cent of subscription)	12,000.00
Value of banking house, owned and unincumbered	25,000.00
Furniture and fixtures	5,000.00
Lawful reserve with Federal Reserve Bank	68,705.83
Cash in vault and net amounts due from national banks	256,110.31
Net amounts due from banks, bankers, and trust companies other than included in Items 13, 14 or 15	2,598.26
Checks on other banks in the same city or towns as reporting bank (other than Item 16)	2,380.21
Total of Items 14, 15, 16, and 17 $20,588.11	
Checks on banks located outside of city or town of reporting banks and other cash items	5,013.71
Redemption fund with U. S. Treasurer and due from U. S. Treasurer	10,000.00
Interest earned but not collected (approximate—on Notes and Bills Receivable not past due)	2,701.78
Total	$1,818,840.79

Liabilities.

Capital stock paid in	$200,000.00
Surplus fund	200,000.00
Undivided profits $144,088.73	
Less current expenses, interest, and taxes paid 4,779.[illegible]	
	139,309.16
Interest and discount collected or credited, in advance of maturity and not earned (approximate)	2,[illegible]
Amount reserved for taxes accrued	[illegible]
Circulating notes outstanding	17,[illegible]
Net amounts due to banks, bankers, and trust companies other than included in Items 29 or 30	114,644.[illegible]
Certified checks outstanding	[illegible]
Cashier's checks on own bank outstanding	34.[illegible]
Total of Items 29, 30, 31, 32 and 33	$[illegible]
Individual deposits subject to check	$1,[illegible]
Certificates of deposit due in less than 30 days (other than for money borrowed)	[illegible]
Dividends unpaid	[illegible]
Total demand deposits (other than bank deposits subject to reserve) Items 38, 39, 40, 41, 42, 43, 44 and 45	$[illegible]
War loan deposit account	[illegible]
Total	$1,818,840.79

State of New York, County of Ulster, ss.:

I, E. DEREENDACHER, Cashier of the above-named bank, do solemnly swear that the above statement is true to the best of my knowledge and belief.

E. DEREENDACHER, Cashier.

Subscribed and sworn to before me this 19th day of September, 1919.

C. J. HILLMAN, Notary Public.

Correct—Attest:
E. COYKENDALL,
H. H. FLEMMING,
J. DERRENDACHER,
Directors.

INGENIOUS CONTRIVANCE ON AUTOMOBILE IS HANDY FOR "CRANKING UP" AIRPLANES

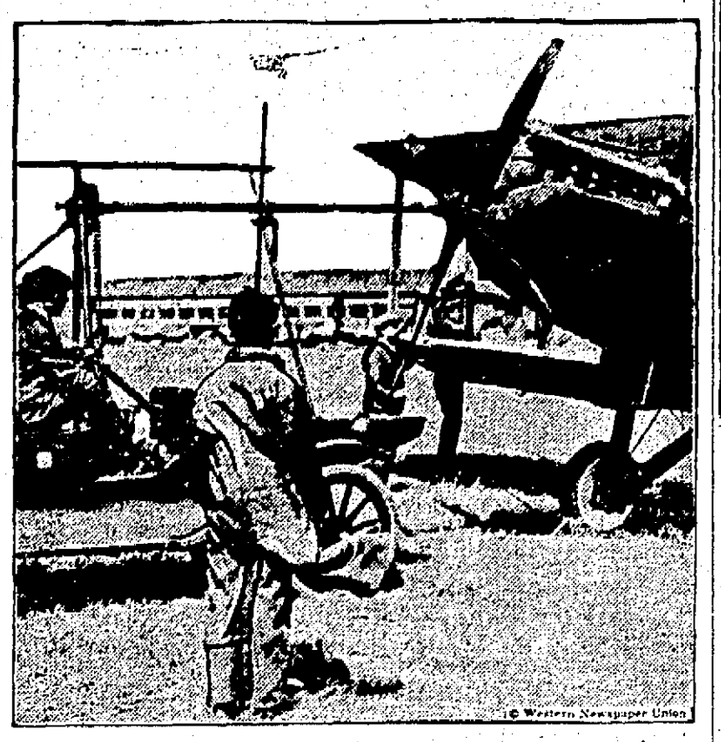

Attachment on Automobile for Cranking Airplane.

Gradually the aviator is getting away from the old-fashioned method of starting his engine. The usual way was to have a mechanic grasp the propeller, and give it a yank downwards, causing the engine to start. This is a very hazardous method, as the suddently starting propeller has caused many serious accidents, especially if the mechanic was not alert in jumping out of range of the whirling blades.

Our photo, taken at the Hendon flying field, London, shows an interesting mechanical device for "cranking up" the planes, without any danger to the mechanic, or pilot. Mounted, and on an auto, the device can be quickly carried to any part of the field, and the plane started.

LUBRICATION IS VERY IMPORTANT

Hard to Induce Mechanics and Drivers to Keep Chassis Oiled as Per Schedule.

MAKE REGULAR INSPECTION

Several Hours May Be Required to Give Neglected Truck Proper Attention and Cover All of Most Vital Portions.

A good way to add years to the service life of a motortruck and to reduce expensive layups is to make sure that it never lacks lubrication. There are between fifty and a hundred points on a motortruck which require individual lubrication attention. Unfortunately it is not possible to arrange the chassis so that all of these are to be lubricated at the same time since the parts represented by this array nearly all work at different speeds and under wide variations of load. Every manufacturer conscientiously supplies purchasers with charts showing just where, with what and when to attend to each lubrication job. Yet it seems impossible for most organizations to get their mechanics and drivers to keep the chassis oiled as per schedule.

Days for Inspection.

The only way this can be done with certainty is to set aside certain days for the inspection of each vehicle by a mechanic whose sole duty is to seek out the thirsty members and apply the lubricant most to its taste. Armed with a lubrication diagram, perhaps, though this would only be necessary at the start, a large squirt can of oil, another of kerosene to clean out dirty bushings and to free those which may be gummed or stuck, a bucket and gun of "dope" or transmission lubricant and a pail or can of cup grease, on the appointed night he will go entirely over the truck.

He should pick out a certain place to start—the starting crank is a logical place—and proceed about the truck, cleaning away the caked mud and dirt and looking at each point serenly. Parts which are found to be in need of lubricant should have the needed material applied at once and a note made of the need. In his inspection he will test the quality of oil in the engine base, gearbox, differential, etc., as well as merely the quantity present, since it is necessary to clean out old oil periodically. When a change of oil is needed he will flush out the case with kerosene and fill it to the proper level with new, clean oil.

It may take several hours to give the proper attention to one badly neglected truck, but if once done properly and conscientiously followed up by periodical subsequent inspections, an energetic mechanic should be able to act as godfather to three or four vehicles a night. Naturally if the fleet is small, this will not be necessary. Once in two weeks is often enough for each vehicle, the driver being held strictly responsible for all daily lubrication points, such as the fan grease cup, the clutch oiler or grease cup, the spring bolts, steering joints, steering knuckles and radius rods.

Check on Driver.

The report of the lubrication inspector serves as a check on the driver and should serve as an excellent index to the conscientiousness of the driver. Conversely, the drivers should be given every opportunity to report any complaints regarding lubrication of the other parts which may be necessary to insure diligence on the part of the inspector.

In a small fleet the chief mechanic himself may best be intrusted with this work, otherwise a special man may be detailed. The nature of the work would preclude any elaborate report, so that a manila card with the names of the different oiling points on all the chassis may be prepared with spaces for check marks by the inspector. A simple code, such as C for change, O for lack of oil, D for dirt and R for repair, may be adopted, a simple check serving to show that the part was found in good condition. Naturally, when a man goes over a chassis so minutely as to examine each lubrication point he covers all of the vital portions which are liable to become out of order, so that this inspection is also invaluable in detecting slight derangements which are easily repaired in the incipient stage, but which might go unsuspected in ordinary running until they become so serious as to necessitate a major repair.

INFLATE TIRES ON HOT DAYS

Terrific Driving Necessary to Generate Enough Heat to Raise Air Pressure in Tire.

Motorists should again be warned against the notion that the heat of a summer day expands the air inside a tire to such an extent that the tires do not need to be blown up to the same point as in winter. Experiments show that it takes terrific driving at racing speed for a considerable period to generate enough heat to raise the air pressure in a tire five or six pounds. The expansion in a car driven at an ordinary rate on a hot summer day is so slight that no allowance should be made for it when the tire is pumped up.

Motorists would do well in hot weather to test the air pressure in their tires every few days to see that the leakage of air has not reduced the pressure to the point where the tire will suffer harm.

AUTOMOBILE NEWS AND GOSSIP

Try to drive as near the center of the road as you can.

* * *

The brake mechanism seldom gets the lubrication it deserves.

* * *

Do not neglect to inspect valve clearance at least once a month.

* * *

One thing every automobile owner should learn is how to stop a skid.

* * *

Mud and sand are the two road conditions most dreaded by motorists.

* * *

Do not neglect the differential just because you filled it with grease once upon a time.

* * *

Driving over rough roads at the slowest possible speed is not always the best plan.

* * *

Some motors require grease in the timing gears. Others are lubricated by means of oil from the crank case.

* * *

If the car is not equipped with an extension trouble lamp it is well to provide among the accessories a pocket flash lamp.

"And the Goose Hangs High."

The most popular explanation of the origin of the expression, "Everything is lovely and the goose hangs high," is this: That it comes from the southern country amusement known as "goose pulling." A goose, its neck carefully plucked and well greased, was hung by its feet to a branch of a tree. The men would ride past at a gallop, trying to catch it by the neck and pull its head off. The better the goose was in dodging the greater the fun. When the goose hung high, so that the competitors had to stand in their stirrups to grasp it, the joy was the greatest. Another suggested origin is that it refers to the fact that wild geese fly at clear weather; this explanation would change "hangs" to "honks."

The Furriers at The Up-To-Date Store on Wall St., Kingston, are kept busy remodeling and reglazing all kinds of Furs.

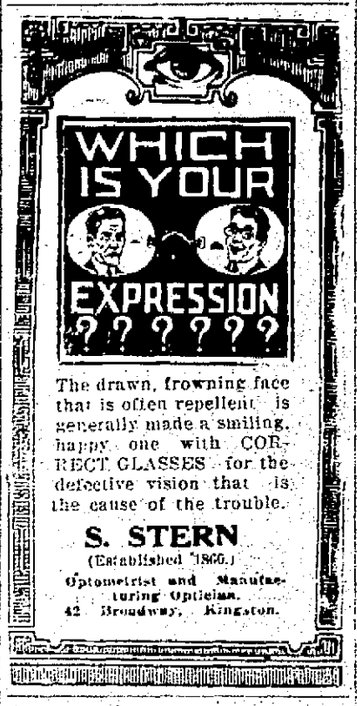

The drawn, frowning face that is often repellent is generally made a smiling, happy one with CORRECT GLASSES for the defective vision that is the cause of the trouble.

S. STERN
(Established 1866.)
Optometrist and Manufacturing Optician.
42 Broadway, Kingston.

Horlick's the Original Malted Milk — Avoid Imitations & Substitutes

KINGSTON PLUMBING AND HEATING COMPANY

NOLAN & REYNOLDS
PROPRIETORS
9 Railroad Ave., Kingston, N.Y.

Sheet Metal Work, Plumbing and Heating, Roofing of All Kinds
AUTOMOBILE RADIATORS REPAIRED
— Also —
Estimates Furnished
OFFICE PHONE 1564
Residence Phone, 587-W and 1248-R

DR. REUBEN E. SMITH
VETERINARIAN
597 BROADWAY, KINGSTON, N. Y.
Office Tel. 1559; Residence, 1243-W

THE RONDOUT SAVINGS BANK
RONDOUT, N. Y.

OFFICERS.

J. E. DERRENDACHER...President
T. C. COYKENDALL ..... First Vice-President
F. H. GRIFFITHS ..... Second Vice-President
DAYTON MURRAY ..... Secretary
HERBERT HALL ..... Bookkeeper

TRUSTEES:

J. D. Schoonmaker, F. Stephan, Jr.
F. H. Griffiths, Wesley D. Hale
J. Graham Rose, E. Coykendall
John S. Thompson, A. A. Sleng
T. C. Coykendall, H. H. Flemming
Nicholas Stock.

Interest credited semi-annually, January and July.

Money withdrawn before January 1 and July 1 will not be entitled to interest.

Deposits commence to draw interest from the first of each month.

All deposits made on or before the 10th day of January and July draw interest from the first days of these months.

Banking hours from 10 a. m. to 3 p. m.; Saturday 9 a. m. to 12 m.

Interest will be paid on all sums from $5 to $3,000.

Interest at the rate of 4 per cent per annum was declared for six months ending June 30, 1919.

For six months preceding July 1st, 1919, and thereafter this bank will allow compound interest on all accounts in excess of $2,000 where such excess amount is made up wholly of accumulated interest.

Office Phone, 1126.
Residence Phone 600-W.

Dr. ROBERT F. BOLENBAKER
VETERINARIAN
14 Main Street, Rear of Eagle Hotel,
KINGSTON, N. Y.
Graduate of N. Y. State Veterinary College, 1916, Cornell University.

C. V. L. PITTS & SONS

Watch, clock and jewelry repairing. Hand engraving. Eye glasses repaired.

314 Wall Street.

STATE OF NEW YORK,
COUNTY OF ULSTER,
OFFICE OF THE
BOARD OF ELECTIONS, ss:

TO THE VOTERS OF THE COUNTY OF ULSTER:

NOTICE IS HEREBY GIVEN, That at the General Election to be held in this State, on the Tuesday succeeding the first Monday in November next (November 4th, 1919), the following officers may be lawfully voted for, to-wit:

A Member of Assembly in the place of Joel Brink.

A County Treasurer in the place of Philip Schantz.

A District Attorney in the place of Frederick G. Traver.

A Coroner in the place of Ernest A. Kelly.

All of whose terms of office will expire on the last day of December next.

Town of Denning:

A Supervisor in the place of J. William Bris.

A Town Clerk in the place of Frank Dulaff.

A Superintendent of Highways in the place of Andrew George.

A Collector in the place of Herbert George.

An Assessor in the place of John C. Coddington.

An Assessor in the place of Charles Beardslee.

A Justice of the Peace in the place of Frank E. Mulford.

A Justice of the Peace in the place of James A. Burch.

A Justice of the Peace in the place of Henry TerBush.

An Overseer of the Poor in the place of John Dulaff.

An Overseer of the Poor in the place of Herman TerBush.

A Constable in the place of Melvin Bailey.

A Constable in the place of William Brackman.

A Constable in the place of Alonzo Brackman.

A Constable in the place of James Bailey.

Town of Esopus:

A Supervisor in the place of Holt N. Winfield.

A Town Clerk in the place of Charles W. Card.

A Collector in the place of Franklyn E. Bassett.

A Superintendent of Highways in the place of Alva Drake.

An Assessor in the place of Harry Ellsworth.

A Justice of the Peace in the place of Henry E. McKenzie.

A Justice of the Peace in the place of Charles H. Bunn.

An Overseer of the Poor in the place of Charles K. Thompson.

A Constable in the place of William Dibble.

A Constable in the place of Merritt Soper.

A Constable in the place Elmer Laird.

A Constable in the place of Jacob Christians.

A Constable in the place of a person not qualifying.

Town of Gardiner:

A Supervisor in the place of Charles C. Upright.

A Town Clerk in the place of Abram S. Deyoe.

A Collector in the place of Matthew Mullen.

A Superintendent of Highways in the place of Fred. Harding.

An Assessor in the place of Abram Deyo.

An Assessor in the place of John D. Ostrander.

A Justice of the Peace in the place of E. D. Ostrander.

A Justice of the Peace in the place of Herman DuBois.

An Overseer of the Poor in the place of James L. Cole.

An Overseer of the Poor in the place of Samuel Enderly.

A Constable in the place of George Currie.

A Constable in the place of John Hedden.

A Constable in the place of a person not qualifying.

A Constable in the place of a person not qualifying.

Town of Hardenbergh:

A Supervisor in the place of William E. Avery.

A Town Clerk in the place of Samuel Delamater.

A Collector in the place of Harold Baker.

A Superintendent of Highways in the place of Lincoln Todd.

An Assessor in the place of S. A. Mann.

An Assessor in the place of Nelson Fairbairn.

A Justice of the Peace in the place of Orin L. Baker.

A Justice of the Peace in the place of Jason Greene.

An Overseer of the Poor in the place of George Avery.

An Overseer of the Poor in the place of Ernest Gockel.

A Constable in the place of J. P. Clayton.

A Constable in the place of Duglas Owen.

Town of Hurley:

A Supervisor in the place of John H. Saxe.

A Town Clerk in the place of Hiram Van Steenburgh.

A Collector in the place of Robert Stoutenburgh.

A Town Superintendent of Highways in the place of Willis Wolven.

An Assessor in the place of Fred. Hales.

An Assessor in the place of Frederick Saxe.

A Justice of the peace in the place of Clarence T. Lockwood.

A Justice of the peace in the place of Henry Johnson.

An Overseer of the Poor in the place of Maslen Hotaling.

An Overseer of the Poor in the place of Wallace Gray.

A Constable in the place of Walter P. Van Demark.

A Constable in the place of James Steinbergh.

A Constable in the place of a person not qualifying.

A Constable in the place of a person not qualifying.

A Constable in the place of a person not qualifying.

Town of Kingston:

A Supervisor in the place of Robert F. Chardon.

A Town Clerk in the place of William Hanrahan.

A Collector in the place of Frederick W. Beecher.

A Town Superintendent of Highways in the place of Thomas Callahan.

An Overseer of the Poor in the place of John Carroll.

A Justice of the Peace in the place of Joseph Leahy.

An Assessor in the place of John Keenan.

A Constable in the place of John Conley.

Town of Lloyd:

A Supervisor in the place of Luther D. Wickham.

A Town Clerk in the place of Louis S. Callahan.

A Collector in the place of Albert H. Martin.

A Town Superintendent of Highways in the place of William Whitaker.

An Assessor in the place of David H. Morris.

An Assessor in the place of Frank L. Palmer.

A Justice of the Peace in the place of Nathan E. Williams.

A Justice of the Peace in the place of E. Edward Perkins.

An Overseer of the Poor in the place of Benjamin Gedney.

A Constable in the place of Charles Collins.

A Constable in the place of Benjamin Elsegal.

A Constable in the place of Frank Smith.

A Constable in the place of Walter Roe.

Town of Marbletown:

A Supervisor in the place of George N. Lefever.

A Town Clerk in the place of Frederick Davis.

A Collector in the place of James M. Turner.

A Town Superintendent of Highways in the place of Uriah Conner.

An Assessor in the place of Foster Winchell.

An Assessor in the place of David Wood.

A Justice of the Peace in the place of George C. Koons.

A Justice of the Peace in the place of Allen E. Goetchens.

A Justice of the Peace in the place of Charles C. Hardenbergh.

An Overseer of the Poor in the place of Granville Ackert.

A Constable in the place of Charles Schepp.

A Constable in the place of Peter W. Wells.

A Constable in the place of John V. Quick.

A Constable in the place of a person not qualifying.

Town of Marlborough:

A Supervisor in the place of Edward Young.

A Town Clerk in the place of C. Nelson Andrews.

A Collector in the place of William J. Haviland.

A Town Superintendent of Highways in the place of Calvin E. Staples.

An Assessor in the place of Frank McConnell.

An Assessor in the place of Milton L. Odell.

A Justice of the Peace in the place of Charles S. Northrup.

A Justice of the Peace in the place of William F. McConnell.

An Overseer of the Poor in the place of George Hallock.

An Overseer of the Poor in the place of Edward B. Warren.

A Constable in the place of Peter Donovan.

A Constable in the place of Leonard Freer.

A Constable in the place of Daniel J. Martin.

A Constable in the place of Elmer C. Yeaple.

Town of New Paltz:

A Supervisor in the place of Daniel E. Dayton.

A Town Clerk in the place of Edward C. Elmore.

A Collector in the place of William McCauley.

A Town Superintendent of Highways in the place of Auncelyn T. Pine.

An Assessor in the place of William Van derlyn.

An Assessor in the place of Everett Schoonmaker.

A Justice of the Peace in the place of William Arkins.

A Justice of the Peace in the place of Daniel Dayton.

An Overseer of the Poor in the place of Paul Benson.

A Constable in the place of Pontius Alberg.

A Constable in the place of Lansing Decker.

A Constable in the place of a person not qualifying.

A Constable in the place of a person not qualifying.

A Constable in the place of a person not qualifying.

Town of Olive:

A Supervisor in the place of James McMillin.

A Town Clerk in the place of Leroy Davis.

A Collector in the place of Erastus North.

A Town Superintendent of Highways in the place of William Jordon.

An Assessor in the place of George H. Wyndram.

An Assessor in the place of Benjamin F. Winchell.

A Justice of the Peace in the place of Herman M. Chapman.

A Justice of the Peace in the place of George Bishop.

An Overseer of the Poor in the place of Freeman Avery.

An Overseer of the Poor in the place of Abel North.

A Constable in the place of Nathan K. Lewis.

A Constable in the place of Lucas Palen.

A Constable in the place of Granville Weeks.

A Constable in the place of a person not qualifying.

Town of Plattekill:

A Supervisor in the place of William E. Harcourt.

A Town Clerk in the place of Paul W. Weber.

A Collector in the place of Martha Whitemore.

A Town Superintendent of Highways in the place of Rulgif Ward.

An Assessor in the place of Albert Baxter.

An Assessor in the place of Charles Thompson.

A Justice of the Peace in the place of George Dusinberre.

A Justice of the Peace in the place of DeWitt W. Ostrander.

An Overseer of the Poor in the place of George Baxter.

An Overseer of the Poor in the place of Henry Oliver.

A Constable in the place of Myron Shultis.

A Constable in the place of Frank Decker.

A Constable in the place If Robert N. Harris.

A Constable in the place of Harry Lent.

Town of Rochester:

A Supervisor in the place of James Lounsbery.

A Town Clerk in the place of Gross E. Schoonmaker.

A Collector in the place of Matthew J. Sahler.

A Town Superintendent of Highways in the place of Hebron Shelden.

An Assessor in the place of Charles Gray.

An Assessor in the place of Hiram Quick.

A Justice of the Peace in the place of Friend H. Sheldon.

A Justice of the Peace in the place of Josiah Krom.

An Overseer of the Poor in the place of Jacob D. Freer.

An Overseer of the Poor in the place of Andrew M. Green.

A Constable in the place of Lewis D. Sitler.

A Constable in the place of Cecil Freer.

A Constable in the place of Norman Christer.

A Constable in the place of William E. Rowe.

A Constable in the place of John Van Dermark.

Town of Rosendale:

A Supervisor in the place of James S. Hasbrouck.

A Town Clerk in the place of Silas L. Snyder.

A Collector in the place of Lewis Archmoody.

A Town Superintendent of Highways in the place of Otis Krom.

An Assessor in the place of Frank Sheley.

An Assessor in the place of Charles T. Cole.

A Justice of the Peace in the place of Lewis E. Conner.

A Justice of the Peace in the place of William H. Rainedorf.

A Police Justice in the place of Weston Clark.

An Overseer of the Poor in the place of Philip Bridwell.

A Constable in the place of Anderson V. Ellsworth.

A Constable in the place of George Burkander.

A Constable in the place of James F. Wilson.

A Constable in the place of Henry Merritt.

A Town Auditor in the place of Cornelius I. Lefever.

A Town Auditor in the place of Samuel Cogslow.

A Town Auditor in the place of William Hermance.

Town of Saugerties:

A Supervisor in the place of John H. Finkenor.

A Town Clerk in the place of Albert A. Terwilliger.

A Collector in the place of Frank Christian.

A Town Superintendent of Highways in the place of Sculby Folsom.

An Assessor in the place of Christopher S. Lansing.

An Assessor in the place of Chauncey E. Hightmyer.

A Justice of the Peace in the place of Stephen Cantine.

A Justice of the Peace in the place of Wilson Finch.

An Overseer of the Poor in the place of Frederick Kersten.

A Constable in the place of Victor L. Reynolds.

A Constable in the place of Isaac A. Whittaker.

A Constable in the place of Timothy J. Kelly.

A Constable in the place of Irving Jay.

A Constable in the place of a person not qualifying.

Town of Shandaken:

A Supervisor in the place of William H. Coons.

A Town Clerk in the place of G. Frank Van Keuren.

A Collector in the place of Charles T. Andrews.

A Town Superintendent of Highways in the place of Clarence C. Dunham.

An Assessor in the place of Wilford Marsh.

An Assessor in the place of Charles Hedman.

A Justice of the Peace in the place of Horatio B. Benson.

A Justice of the Peace in the place of Hector Rosa.

An Overseer of the Poor in the place of George W. Murray.

An Overseer of the Poor in the place of Burr Knight.

A Constable in the place of George Byron.

A Constable in the place of Emery Misner.

A Constable in the place of William Mahen.

A Constable in the place of Howard Kelder.

A Constable in the place of a person not qualifying.

Town of Shawangunk:

A Supervisor in the place of Robert H. Terwilliger.

A Town Clerk in the place of Peter V. Marcinkowski.

A Collector in the place of Ross Snider.

A Town Superintendent of Highways in the place of E. Bogardus DuBois.

An Assessor in the place of Charles H. Jansen.

An Assessor in the place of Ira H. Tuthill.

A Justice of the Peace in the place of William Thompson.

A Justice of the Peace in the place of Frank E. Mentz.

An Overseer of the Poor in the place of Warren V. Doyo.

An Overseer of the Poor in the place of DeWitt Sheeley.

A Constable in the place of Gilbert Decker.

A Constable in the place of Edward Baird.

A Constable in the place of Robert Yeaple.

A Constable in the place of Walter Seal.

Town of Ulster:

A Supervisor in the place of Frank M. Brink.

A Town Clerk in the place of Hugh M. Ferguson.

A Collector in the place of Asa J. Rider.

A Town Superintendent of Highways in the place of Harold Osterhoudt.

An Assessor in the place of Charles Lay.

An Assessor in the place of Edwin P. Crosby.

A Justice of the Peace in the place of Walter Webber.

A Police Justice in the place of a person not qualifying.

An Overseer of the Poor in the place of Lemuel Bole.

A Constable in the place of Nicholas Bele.

A Constable in the place of Michael McCullough.

A Constable in the place of Samuel Astaios.

A Constable in the place of Andrew McGuire.

A Constable in the place of a person not qualifying.

Town of Wawarsing:

A Supervisor in the place of William S. Hoyle.

A Town Clerk in the place of Allen D. Potter.

A Collector in the place of Lewis H. Edsell.

A Town Superintendent of Highways in the place of John Hasbrouck.

An Assessor in the place of Cornelius Bunting.

An Assessor in the place of Henry Terbush.

A Justice of the Peace in the place of Daniel Fitzgerald.

A Justice of the Peace in the place of Moses Wolf.

An Overseer of the Poor in the place of Thomas Van Deusen.

An Overseer of the Poor in the place of DuBois Schoonmaker.

A Constable in the place of John Brown.

A Constable in the place of Edward Powers.

A Constable in the place of Frank Davis.

A Constable in the place of Louis Delancey.

A Constable in the place of Silas R. Miller.

Town of Woodstock:

A Supervisor in the place of Lester L. Sagendorf.

A Town Clerk in the place of Louis A. Elwyn.

A Collector in the place of Edward B. Simmons.

A Town Superintendent of Highways in the place of Amos Harrington.

An Assessor in the place of Arthur Shultis.

An Assessor in the place of Edwin Waters.

A Justice of the Peace in the place of George W. Elwyn.

A Justice of the Peace in the place of Frank B. Happy.

A Justice of the Peace in the place of George E. Wilber.

An Overseer of the Poor in the place of James E. Harder.

A Constable in the place of George E. Shultis.

A Constable in the place of William E. Reynolds.

A Constable in the place of Wilson France.

A Constable in the place of Scott Jones.

A Constable in the place of Joseph Shultis.

City of Kingston:

A Mayor in the place of Palmer Canfield.

An Alderman-at-large in the place of Samuel M. Watts.

An Alderman in the First Ward in the place of Carlton S. Preston.

An Alderman in the Second Ward in the place of Fred J. Koons.

An Alderman in the Third Ward in the place of George Schick.

An Alderman in the Fourth Ward in the place of Jacob Schulp.

An Alderman in the Fifth Ward in the place of Jean J. Kelly.

An Alderman in the Sixth Ward in the place of Ralph Mann.

An Alderman in the Seventh Ward in the place of George C. Kirchner.

An Alderman in the Eighth Ward in the place of Peter A. Kellman.

An Alderman in the Ninth Ward in the place of William Van Valkenburgh.

An Alderman in the Tenth Ward in the place of Sherman Higgins.

An Alderman in the Eleventh Ward in the place of William H. Connelly.

An Alderman in the Twelfth Ward in the place of John E. Hall.

An Alderman in the Thirteenth Ward in the place of James W. Parris.

A Supervisor in the First Ward in the place of Charles A. Schermerhorn.

A Supervisor in the Second Ward in the place of Harry E. Sleight.

A Supervisor in the Third Ward in the place of William H. Keitz.

A Supervisor in the Fourth Ward in the place of Frederick Wiedemann.

A Supervisor in the Fifth Ward in the place of Charles E. Conklin.

A Supervisor in the Sixth Ward in the place of Louis Krom.

A Supervisor in the Seventh Ward in the place of Joseph Sperling.

A Supervisor in the Eighth Ward in the place of Robert W. Fleming.

A Supervisor in the Ninth Ward in the place of Frederick Stephan, Jr.

A Supervisor in the Tenth Ward in the place of Edgar B. Schepmoes.

A Supervisor in the Eleventh Ward in the place of William H. Van Dien.

A Supervisor in the Twelfth Ward in the place of Charles Snyder.

A Supervisor in the Thirteenth Ward in the place of John T. Fagan.

All whose terms of office will expire on the last day of December next.

Given under our hands and the seal of the Board of Elections of the County of Ulster, in Kingston, the City of Kingston, this Seventeenth day of September in the year of our Lord one thousand nine hundred and nineteen.

(L.S.)

JOHN A. [illegible],
[illegible] B. [illegible],
Commissioners of Elections of Ulster Co.

Fall Millinery Opening!

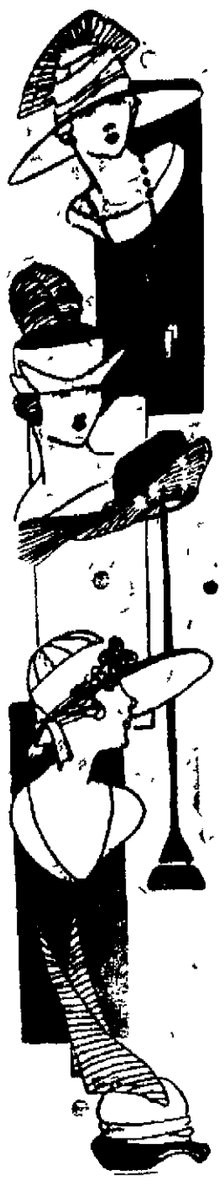

The New and Correct in MILLINERY

The New Autumn Hats Are More Than Charming

From $2.98 to $89.00

They are indeed fascinating and most becoming and one cannot deny that there is something about each Hat that is entirely new and individual.

Paris Modistes Set Forth the Hats for Autumn

In passing through our beautiful Millinery store, one should surely notice

THE EXCLUSIVE PARIS MODELS

THE PARIS MILLINERY SHOP

316 WALL STREET, KINGSTON, N. Y.

SHE APPROVES AMERICAN DANCE

France's final seal of approval was today set on American dances and American cigarettes by an old French woman who was four years a German prisoner She is Mme. Constance Drufez of the totally demolished village of Lizy in the Aisne.

In spite of the burden of 83 years that she carries and the fact that she has witnessed three wars—the revolution in 1848, the Franco-Prussian war of 1870 with all the horrors of the Commune, and the last great struggle of 1914-1918, she heartily approves of the one-step and the cigarette, in both of which she indulges.

Mme Drufez says American dances are much more graceful than the French.

"In the French dances you just whirl around until you're too dizzy to stand up You Americans glide more," she assured a member of the American Committee for Devastated France, which installed her in the one room barrack in which she is living

The casino taken over by the Y. M C A for American soldiers at St. Malo was the first initiation the old peasant had in the American art of dancing She tells the story as follows:

"I saw a great crowd of heads in a big building one day as I walked in the street in St Malo, where I joined my son after the armistice 'Some one is hurt, I must go and help,' I thought When I got there they asked me if I had a card to the ball, and, of course, I had none But a fine American gentleman offered me his arm and escorted me into the casino and there—"

Madame Drufez refuses to admit that she danced

"An old peasant like me," she exclaims deprecatingly.

But those who know the gameness with which she met four years of German rule, two of which she spent in her little home under the shadow of a shell-torn church, say she's too good a sport to miss a chance like that

"The Barbara Frietchie of France," Mme Drufez is called among the women of the American Committee for Devastated France who know and care for her. When the Germans came to Laon in 1914 and occupied the nearby village of Lizy, she stuck to her home

"The Germans asked me if I wasn't afraid," she says "I assured them I was not, and after that they left me alone"

Mme Drufez now lives in a little wooden barrack A stove, a bed and a chair, which she obtained from the American Committee for Devastated France, are her only furniture. A crucifix hangs on the wall A bunch of scarlet poppies stands in the window She has a tiny garden planted with seeds the American women gave her.

She typifies the courage to rebuild which is France's portion today

HATHAWAY THEATRES

KEENEY'S THEATRE

Tonight

Daily 1, 3, 7 and 9

HEAR MULLER'S CONCERT ORCHESTRA AND THE $10 000 ORGAN.

THOS. H. INCE Presents

Dorothy Dalton

EXTRA TONIGHT

A KEYSTONE COMEDY

By "Stork Delivery"

with the funniest comedians on earth

and a chorus bunch of beauties.

—ALSO—

PATHE NEWS—From Everywhere.

in

"The Lady of Red Butte"

A Paramount Picture

When fire swept the town "Faro Fan's" gambling hell was the only building spared and the local minister, seeing in it an act of God, turned to her and found in "Faro Fan" the love that he never thought existed on earth.

MATINEE 15¢ EVENING 20¢

COMING MONDAY

BRYANT WASHBURN, in "PUTTING IT OVER"

"He's The Village Cut Up"

A regular devil-may-care cuss who tears up the town and stays out late at night! Comes staggering out of ice cream parlors at 10 o'clock at night 'n everything.

He is some humdinger. So is SHE —in a different way. So is the picture. You'd never forgive yourself for missing it—if you did. You won't though; you're coming!

HATHAWAY THEATRES

The Auditorium

TONIGHT

Daily 2:30, 7, 9

"DIDN'T YOUR MAMMA EVER TELL YOU—YOU MUSTN'T STEAL FROM THIEVES?"

The Dazzling Meteor of the Screen

PRISCILLA DEAN

in her newest big thriller—with a twist

"PRETTY SMOOTH"

Nobody in the whole world can play the part of a beautiful adventuress like Priscilla Dean. You'll remember her in "The Wildcat of Paris"—well, here's one packed with the same swift action, but located first in San Francisco, then in New York—tremendously exciting, enormously human.

Don't miss "PRETTY SMOOTH."

10 CENTS

OTHER ATTRACTIONS

Gale Henry—The Elongated Comedienne

In a long string of laughs.

INTERNATIONAL NEWS EVENTS

MONDAY

BESSIE BARRISCALE, in

"THE WOMAN MICHAEL MARRIED"

Dr. Cady's Pictures

On Sunday evening at 7.30 Dr. Cady will show a series of pictures taken in Africa that illustrate the 18th chapter of Isaiah Recent discoveries on the Sobat river, a tributary of the Nile, bring to the world the very people and country spoken of in that chapter The details are so interesting and accurate that there can be no mistake The people are the Shullahs remarkable for their height and courage Isaiah describes them accurately.

War Tax

On all tickets this year, but what's that, when you can enjoy McEnelly's Dance Orchestra at the armory, Wednesday evening, September 24, 1919. Tickets 50c, war tax, 5c; total, 55c. Concert, 8-9; dancing, 9-1.—Advertisement.

Special offering of Furs at The Up-to-Date Store. Here you can find a selection of $25,000 worth of Furs of all kinds.

Marchioness of Bute.

Cardiff Castle, the stately and imposing home of the Marchioness of Bute, in Wales, may soon become the home of the Prince of Wales, according to a report from London. Negotiations are now under way for the sale of the property. The building of the castle was first started in A. D. 1100. It had been added to from time to time until the late Marquis of Bute spent vast sums in equipping the ancient pile with every form of modern luxury and comfort.

Meet Your Friends At

Cigarland

324 Wall St.

Opp. Keeney's

Just Received

A Fresh Supply of Box Candies

SCHRAFFTS

PIRIKAS

APOLLOS

Take a Box Home

WE ARE IN THE FALL DISPLAY

Dougherty's Garden Robbed.

William O. Dougherty of No 421 Hasbrouck avenue, has a fine garden in the rear of his home, and for the past few nights has been missing his pumkins and sweet corn. The thieves are known and unless the thefts are stopped he will take the matter up with the police department.

Names Omitted.

Due to an error in the copy furnished The Freeman Friday the advertisement for the Fall Display did not carry the names of S Baker & Son, house-furnishing, and Carl Miller & Son, 674 Broadway, electrical supplies.

It Is Our Daily Task

to consider and solve the printing problems for our customers, and each one we solve gives us just so much more experience to apply to the next one. This is what keeps us busy—this is why we are best equipped to do your printing in the way it should be done. Suppose you ask us to submit specimens and quote price.

We Make a Specialty of Printing FARM STATIONERY

Kingston Opera House

Wednesday and Thursday, Sept. 24, 25

Matinees Daily 2:30.

Kingston Opera House

A. BART McHUGH

Presents His New Musical Comedy Success

TOO MANY SWEETHEARTS

Count 'Em---25 People---A Wonderful Production with MR. GUY RARICK---25, Count 'Em

Featuring CLARENCE MARKS, HARMONY FOUR, JACK and DIXIE McSHANE, SWEETHEART MALE QUARTETTE

A REAL BROADWAY CHORUS OF TWENTY UNDER TWENTY--MATINEES 25 and 50c; EVENINGS 25, 50, 75 and $1.00

SEAT SALE MONDAY---MAIL ORDERS NOW.

W. R. SCHWARK DROPPED DEAD

William R. Schwark of Port Ewen, an employe at the Hiltebrant shipyard at Connelly, dropped dead late Friday afternoon. Death was due to heart failure. Mr. Schwark was on his way home from the shipyard, and when near his home fell to the ground. He was in his 49th year, and is survived by his wife and several children. The funeral will be held from the late residence Monday afternoon at 2:30 o'clock. Interment will be made in the Port Ewen cemetery. Mr. Schwark had been a resident of Port Ewen for a number of years, and was held in high esteem by all who knew him.

LOCAL DEATH RECORD.

Recent Deaths and Funerals of Persons in This Vicinity.

Miss Mary Thompson, for twenty years a teacher in the grade schools at Catskill, died Thursday after a short illness. She was born in New Hartford, N. Y. The funeral was held this morning.

The funeral of Andrew Welck, who was killed while at work Friday morning, will be held from the late residence, No. 15 Summer street, Monday afternoon at 1:30 o'clock from the late residence. Interment will be made in the family plot in Wiltwyck Cemetery.

Edward O'Donnell, a former resident o fthis city, and a son of the late Thomas O'Donnell, died at his home in Newark, N. J., this morning. The funeral will be held Tuesday on the arrival of the West Shore train at 2:20 o'clock that afternoon. Interment will be made in the family plot in St. Mary's Cemetery.

Mrs. Louise B. Tobey, wife of George E. Ryer, of No. 206 Tremper avenue, died Friday at Saugerties where she was visiting. The funeral and interment will be private. Friends wishing to view the remains may do so at the late residence on Tremper avenue Sunday afternoon, between 3 and 5 o'clock. Mrs. Ryer was a daughter of the late George F. Tobey of this city.

BROKERS' SHORTAGE $900,000.

Bookkeeper Seeks to Exonerate Atwater at Trial.

The shortage of the Poughkeepsie brokerage firm of Atwater, Foote & Sherill, which failed, totalled $900,000, it was brought out Friday before Justice Tompkins in the supreme court at Carmel, when Morton Atwater, a partner, was on trial on an indictment charging grand larceny, hypothecating of customers' securities and doing business while insolvent. Norman Deyo, formerly a bookkeeper employed by the firm, offered testimony to show that Atwater was unaware of the transactions of his associates, Gilbert Foote and Harold Sherrill, both of whom are now in Sing Sing prison. The case is being tried in Putnam county because the defense asserted that prejudice rendered a fair trial in Dutchess county impossible. The trial will be continued Monday.

PONCKHOCKIE EXCITED

Over Rumor That Chemical Works Would Occupy Turck's Mill.

The announcement of the fact that an out of town concern had obtained a thirty days' option on the Turck mill on the Strand in Ponckhockie, has caused considerable excitement in that section of the city as the rumor has spread that the concern is a chemical works that intends to locate there. The residents of that section of the city are averse to having a chemical works locate there as they believe it would prove a detriment to the residential property in Ponckhockie. There is talk of circulating a petition.

WHO WANTS A JOB?

Civil Service Board to Hold Examination for Water Inspector.

The recent resignation of A. Ray Powley from the water board has left a vacancy, and the board has asked the municipal service board for an eligible list from which to appoint a water inspector. The civil service board will call for an examination on October 10th to be held at the city hall. Those interested can get in touch with Secretary Taylor of the civil service board.

Chicago Grain Market.

By Telegraph to The Freeman.

Chicago, Sept. 20.—Closing prices: Corn—September 1.17; December, 1.22⅛ to 1.22½; May 1.20¾.

Oats—September 66¼; December, 68½; May, 70¾.

Pork—September 4150; October, 3280.

Lard—September, 2385; October, 2385.

Ribs—September, 1860; October, 1857.

Cash Grain

Corn—No. 2 mixed, 1.16½@1.17; No. 3 mixed, 1.16½; No. 2 white, 1.16½@1.17½; No. 2 yellow 1.16@1.18; No. 3 yellow, 1.16@1.16½.

Oats—No. 2 white, 69½@70; No. 3 white, 67@68.

Timothy, $.50@11.25.

New British Ambassador Sails.

By Telegraph to The Freeman.

London, Sept. 20.—Viscount Grey of Fallodon, new British ambassador to the United States, sailed for New York from Southampton today.

BUSINESS NOTICES.

REMOVED! REMOVED!

MEYER LIFSHIN,

Ladies' and Gents' Tailoring, has moved his establishment from No. 9 Mill street to No. 74 Abeel street, Kingston, N. Y.

PRUDENTIAL MEN WILL BANQUET

The members of the Prudential Insurance Company staff, who planned some time ago to hold their outing at Lake Mohonk, but had to postpone it on account of rain, were again disappointed today when the rainy weather this morning prevented them from starting. Having been twice disappointed on account of the rain the committee in charge has decided to hold a banquet a little later, thus being independent of weather conditions. The trip today was to have been made in automobiles and the committee in charge had planned a number of amusements and athletic events.

SOCIETY NOTES.

Mr. and Mrs. Jacob Miller of Brooklyn, formerly of this village, announce the engagement of their daughter, Miss Mary E. Miller, to Arthur G. Gardner of Kingston. The marriage will take place at the bride's home in Brooklyn on September 28.—Catskill Mail.

Sharkey-Read.

George J. Sharkey of No. 68 O'Neil street and Miss Elizabeth H. Read of No. 154 Washington avenue were united in marriage on September 18, by the Rev. John H. Briody, of St. Joseph's Church. The witnesses were Joseph J. Morgan and Anna E. Murray.

Invitations Issued.

Mr. and Mrs. Harcourt J. Pratt of Highland have issued invitations to the marriage of their daughter, Jane Caroline Pratt, to Walter Sherwood Betts. The wedding will take place on Wednesday, October 8, in the Highland Presbyterian Church, at 7 in the evening.

Their 31st Anniversary.

Lilly-Vogt.

Miss Emma Vogt, daughter of Mr. and Mrs. Otto Vogt, formerly of Kingston, was married at Phillipsburg, N. J., Wednesday, September 17, to Sergeant Joseph C. Lilly, of Phillipsburg. The attendants were Miss Mary McNamara of Kingston and Thomas E. Connelly of that place. For several years Mr. Lilly was in the service of the U. S. government, having been stationed at camps along the Mexican border. Mr. Lilly has just been discharged.

Mr. and Mrs. W. B. Terwilliger quietly celebrated the thirty-first anniversary of their marriage Friday evening surrounded by the members of their family at their home, No. 329 East Union street. The evening was delightfully spent, and refreshments were served. Mr. and Mrs. Terwilliger have been residents of the Ponkhockie section of the city for many years, and have the well wishes of a host of friends for many more happy anniversaries.

ODDS AND ENDS.

Miss Mildred Morehouse of 139 St. James street is spending several days' vacation with relatives at Kerhonkson.

Mr. and Mrs. Harry V. Neal of Phoenica, N. Y., are receiving congratulations over the arrival of a little daughter, Helen Dorothy. Born Sept. 13th.

There will be a special meeting of Mrs. J. J. Linson's Circle of the Albany Avenue Baptist Church at her home, 173 Elmendorf street, on Tuesday afternoon, September 23, at 2:30 o'clock.

Lost in Flood.

Mrs. Branch, wife of Dr. George L. Branch, of Catskill, received a telegram from Corpus Christi, Texas, stating that her brother, George Smeckner, was among the missing in the flood that overwhelmed Corpus Christi in the late Gulf hurricane. No details were received. Mr. Smeckner was in business in Corpus Christi. He formerly was a resident of Albany.

Dr. Anna L. Brown.

Dr. Anna L. Brown, chairman of the social morality committee of the Y. M. C. A. War Work Council, is presiding over the International Conference of Women Physicians, representing thirty-four nations, which opened in New York several days ago. Among the important subjects slated for discussion are the effect of modern dress, including corsets, and hygienic footwear, exercise, place of sex in life, study of human motives, white slave trade and conservation of the health of women in marriage. The conference will continue in session until October 26.

ARMY BACON STILL FOR SALE

The army bacon is still on sale at the three fire stations. At each of the places there are about two hundred cans still awaiting the public. Orders for delivery will be taken. Those who are desirous of ordering a can of the bacon can do so by calling at or telephoning to anyone of the fire stations. Of course, the order will not be delivered immediately, but at some time during the twenty-four hours after the order is received. Each can has twelve pounds of bacon. All those who have purchased a can and have tried it out unite in testifying as to its high quality and deliciousness.

A can costs $4.25, which is about 35½ cents per pound. Of course, all sale are for cah. In other places families not desiring a whole can united in the purchase of a can. More than one can is now allowed to a family. This bacon was put up only last Feruary. Under special guarantees and inspection by on of the largest and best dealers in the country. Kingston and Ulster county people should not miss this opportunity to lay in a can or more for winter. If kept unopened until the weather is a little cooler, there is no chance of its spoiling. A man from Maryland, who was touring through the city, stopped at one of the fire stations and purchased a can to take home. Another man from Mass. did the same thing. The firemen at the stations are courteous and make good salesmen. What remains after next week will be otherwise disposed of. Now is your chance.

FINANCIAL AND COMMERCIAL

By Telegraph to The Freeman.

New York, Sept. 20.—Prices moved in an irregular manner at the opening of the stock market today, with changes generally confined to fractions. After the start, however, a heavy tone developed. Steel Common was ⅜ lower at 101⅛, while Bethlehem Steel B sold up ⅞ to 97. Baldwin Locomotive, after yielding ⅛ to 128¾, touched 129 and American Locomotive dropped ⅞ to 104⅞. Crucible fell 1 point to 180. United Retail Stores was prominent and rose one point to 107½. Allis Chalmers was weak and dropped 2 points to 43 and General Motors sustained an equal loss, selling at 235. Studebaker was off over 1 point at 112. The oils also showed fractional declines, Mexican Petroleum selling off ¾ to 206 and Royal Dutch ½ to 94. Central Leather dropped 1 point to 94½.

The market closed irregular today. Advances of from 1 to 2 points were made from the early low levels but were not well maintained. Steel Common, after falling to 100¾, moved up to 101⅜, closing at 101. Bethlehem Steel rallied from 94¾ to 96 and reacted ¼ at the close. American Linseed was in demand and rose nearly 5 points to 82¾. Mexican Petroleum rose 2 points from the low to 205¼, while Transcontinental dropped 2 points to 52¾. American Tobacco rose 2¼ to its closing of 274½, while United Retail Stores sold off from 107½ to 106. Baldwin Locomotive was finally 126¼; Sinclair 58; Crucible 176¼; Studebaker 111 and Marine Common 56¾.

Total sales of stock today were 476,800 shares; bonds, $8,369,000.

Total sales of stocks for the week were 5,375,300 shares; bonds, $79,705,000.

HIS BED HIS BANK.

Delhi Blacksmith Had $3,500 Under Mattress—Finds It Gone.

This morning N. J. Pellington was arrested here by Sheriff W. L. VanDemark of Delhi, on a charge of grand larceny. He is accused of stealing $3,500 from a blacksmith named Gregory in Delaware county. From what could be learned Gregory kept his life's savings under the mattress of his bed. Friday he atended the fair at Oneonta leaving his roll behind. When he returned he found it gone. It is said that a large part of the money was recovered. Pellington was removed to the county jail while the sheriff obtained dinner, and later left for Delhi with his prisoner. It is claimed Pellington used part of the money to buy a suit of clothes and a gold watch.

LOST STOLEN MONEY.

Bank Teller Bet on Chicago Cubs at the Wrong Time.

By Telegraph to The Freeman.

Chicago, Sept. 20.—Herbert Brown, 21 years old, paying teller in oreman Brothers Bank, confessed today, the police say, to embezzling $5,000 of the bank's funds, all of which he lost in betting on the Chicago Cubs, "when they were in a batting slump" and lost several games in a row.

Brown is alleged to have told the police he lost his first bet of $300 then "doubled up his bets" until his total losses reached $5,000, the amount he is charged with embezzling.

Battles on Sundays.

The date of the battle of Salamanca was Sunday, July 2, 1812; Vimiera, Fuentes d'Onor, Ordner, Toulouse and Villoria were also contested on what were known as "Wellington's Red Sundays." Waterloo was won on a Sunday and the greatest attack on Cronje's trenches at Paardeberg was made on a Sunday—Feb. 18, 1900.

Value of Wrestling.

Only in Japan has the value of wrestling been universally recognized, and the result is that the average Japanese physique is unrivaled for power, agility and the internal health that so largely depends on the vitality and balanced development of the inner muscles of the lower part of the body.

DADDY'S EVENING FAIRY TALE

By MARY GRAHAM BONNER

THE CAMELS' WALK.

"I've heard children talking," said the camel with two humps, known as the Bactrian Camel.

"So have I," said the camel with one hump, known as the Dromedary.

"Well, that doesn't take anything away from the fact that I've heard them," said the Bactrian Camel. His name was Carlton, while the camel with the single hump was named Davey Dromedary.

"No, I never said it did," said Davey. "Of course it doesn't take anything away from that fact, nothing at all. What makes you think it does?"

"Because," said Carlton, "when I start to say something about myself you start in to say the same thing."

"I'm only agreeing with you," said Davey.

"You can agree with me without saying you did the same thing or heard the same thing. You are like some creatures," continued Carlton, "who never hear anyone who knows anything, or has had any fun or any interesting experience that they don't want to step in and say they'd had something just as interesting happen."

"I didn't step anywhere but straight ahead," said Davey.

"You know what I mean," said Carlton.

"Oh, all right," said Davey; "what did you hear children say?"

"I heard them talking about the joys of riding the camels in the zoo and I wanted to tell them that once I was in a circus and I had handsomely dressed ladies riding on me."

Davey was just about to say that he, too, had been in a circus, but then he remembered his story wouldn't be a very good one because he hadn't given children or handsome ladies or anyone a ride. He was rather small in comparison with Carlton.

"Yes," continued Carlton, "life in the circus was very interesting, and if the children come to the show I will tell them about it, if I can take the time away from my chewing."

"Do you suppose you will be able to take the time away from that?" asked Davey.

"That's the whole trouble," said Carlton. "I very much doubt it. Yes, I very much doubt it, indeed."

"So do I," said Davey. "I may say that much, may I not? I see you're not feeling so pleasant today and we'd better be friendly or we'll do the show great harm, great harm."

"I'm feeling pleasant," said Carlton, "and I don't mind having you or any other creature relate interesting adventures and experiences.

"Only, it does make me a little mad when I think that there are some creatures who will never, never, never let anyone else tell a story that they don't say: 'Oh, yes, I know all about that. I had the same thing happen to me, only more so!'

"You were about to get into that bad habit, Davey," said the camel, with the two humps. "I stopped you in time, for you're a nice dromedary."

"Thank you," said Davey.

"Yes, you say something that is true when you say that you don't know whether I'll be able to stop chewing long enough to tell the children my story.

"I'm not sure that I will have time. Anyway, I am doing my duty now, and you are, too, Davey."

"Thank you," said Davey, "for mentioning me, too. Yes, we couldn't quarrel now, for here we are, walking in this city street, and we're to walk around some others, and we're all dressed up with capes or shawls or something of the sort which say that there is going to be a show tonight and where it is going to be. In other words, we're advertising these shows. We're doing good work."

"I know we are," said Carlton. "We're attracting attention, notice, the looks of people and children. That is, we're not getting their looks so we'll look like them instead of us, but we're making them look at us and they're reading our signs.

"I guess, come to think of it," said Carlton, "that after this long city walk advertising the show I'll have to take a good rest when the children come to see me and will have to do nothing else but chew."

"I feel the same way about it," said Davey.

More Blessed to Give.

Father—Jimmy, why did you beat Neighbor Smith's little boy so shamefully?

Jimmy—You told me to.

Father—I told you to! Why, my son, what do you mean?

Jimmy—Didn't you tell me the other day that it was more blessed to give than to receive?

Father—Yes, but—

Jimmy—Well, I had to give him a lickin' or receive one.

Why Love Our Neighbors?

Sunday School Teacher—Why did the Lord command us to love our neighbors?

Little Hazel—I guess it was because we can get along with most everybody else.

A Giveaway.

Bobby, aged six, answered the door when his big sister's new beau called.

"Where's your sister?" he was asked.

"Upstairs putting herself on," was Bobby's rather startling answer.

"Mother Shipton" Hoax.

Mother Shipton was reputed an English prophetess of the time of Henry VIII. She was first heard from in 1641, when "The Prophecie of Mother Shipton" was published anonymously in London. In 1862 Charles Hindley reprinted a life of Mother Shipton, originally published by Richard Heady (London, 1684). He added some doggerel of his own and wound up with the prophecy that the world would come to an end in 1881. In 1873 Mr. Hindley acknowledged the verses were a hoax.

Revenue agents catch Mexican bootleggers.

There is one thing that Mexicans will not be permitted to do, and that is smuggling booze into the United States. Here is shown American revenue agents separating a Mexican bootlegger from three pints of whiskey which he had skilfully concealed in the crown of his large sombrero. The photograph was made at the International Bridge in El Paso.

Saving the Drowning Is Another Peace Time Activity of the Red Cross

Captain Frederic C. Mills of the Life Saving section of the Department of Military Relief of the Atlantic Division of the Red Cross demonstrating scientific methods of resuscitation before officers and men of the United States Naval Air Station at Fort Tilden, Rockaway, N. Y.

1,000,000 VOLUNTEER WORKERS NEEDED FOR RED CROSS CAMPAIGN

A call for 1,000,000 volunteer workers for the campaign of the American Red Cross for members and funds next November has been sent out by the National Headquarters of the organization.

Men and women who have both the time and the inclination to volunteer their services in the campaign are asked to communicate with the nearest Red Cross Headquarters or call there personally. Practically all of the Chapters of the Red Cross now are preparing lists of volunteers from among whom the campaign workers will be selected, the National Headquarters announced.

U. S. ARMY AT BORDER GETS RED CROSS SUPPLIES

Red Cross work along the Mexican border has been put on a new basis as a result of recent military activities there, according to advices from the Mountain Division of the American Red Cross.

All canteens in New Mexico and at other points in the border territory are now prepared to give to the American forces there the same services given by the Red Cross to the A. E. F. in France.

When conditions looked serious a few weeks ago and an American force was sent across the border to rout the Villistas, John H. Culley, Red Cross field representative at Columbus, New Mexico, was dispatched to El Paso, Texas, by the Red Cross. Additional Red Cross workers have been added to the canteen staff at Deming, New Mexico.

Red Cross comforts, such as were distributed in the overseas movement, have been substituted for the usual shipments of athletic goods and recreational supplies.

The Home Service departments of the Chapters affected by the departure of troops have taken hold of the situation, just as they did when the soldiers left for demobilization points. This military relief department is so constituted that it can be developed to meet any requirements.

AID FOR SOLDIERS IN QUEST OF JOBS

Providing New Clothing for Discharged Fighting Men One Phase of Work of Home Service.

Every imaginable thing, from looking after his health to supplying him with a brand new suit of civilian clothes and putting him in touch with a job, is being done for the returned fighting man by the Home Service Sections of the American Red Cross. As a result the work of Home Service has practically doubled since the signing of the Armistice.

A large proportion of the men are found to need medical attention. That is provided them. If a patient requires the attention of a specialist, or it is thought best that he go to a convalescent home, that also is arranged.

The Red Cross is emphatically opposed to providing the country's soldiers and sailors with worn clothing of any sort. In the majority of big cities in the country arrangements have been made with one or more firms to enable the men to buy from them at wholesale on presenting a card from the Home Service Section introducing them. In this way each man can go forth to a job without being embarrassed by any feeling of apology for the clothes he wears. The sum spent in dizing himself out he pays back to the Red Cross in weekly installments after he is working, but if luck turns against him he is not held to any pledge to reimburse the Red Cross.

Most of the families of the married soldiers and sailors have been long known to the Home Service Section since it was for their convenience and assistance that it was first formed. When the benedict returns home, it is frequently to find that Home Service is already doing everything possible for his household, and that it proposes to continue meeting any necessary expenses until he is on his feet again. The Section is co-operating closely with the United States Employment Bureau in its efforts to secure work for the men, and it has been found that up to the present there is no scarcity of opportunity for the man experienced in some definite trade. It is the unskilled men and those who have not yet proved their ability who are finding it difficult to be placed again.

British girls wear trousers.

This is one of the things the war has done in England. And who is there to say that it is not a beneficial result rather than otherwise? The wearing of trousers has become quite popular among the women. These two pretty misses in sporting flannels were photographed on the isle of Wight.

Work Hard and Play Hard.

Regular daily relaxation and particularly relaxation through enthusiastic hobby riding has the advantage of producing emotional control, an indispensable factor in the attainment of success. To work hard, to play ardently, to live a decent, hygienic life in general, sums up pretty comprehensively the secret of business success. Following this plan, men of only average ability can and do advance by rapid stages, while without it a kid more brilliant men falter and fail.

Essay on Geese.

The following composition on geese was written, according to Capper's Weekly, by a schoolboy in St. Louis: "Geese is a bird covered with a head on one side and a tail on the other. He feet is set so far back on his tail that they nearly raise his body. Some geese is ganders and has a curl in his tail. Ganders don't lay or set. They just eat, honk and go swimming. If I had to be a geese, I would rather be a gander. Geese do not give milk, but they eat, but for me, give me liberty or give me death."

CLASSIFIED ADVERTISEMENTS

One Cent a Word

Classified advertisements in this department will be treated at the uniform price of one cent per word for each insertion. No advertisement less than 15 cents. If inserted out specially may be left at our main office, 679 Broadway, or at our branch office, 20 Fair St., also at the following places:

S. L. MULLIN, 530 Broadway.
FRANK McNALLY, 530 Broadway.
WM. O'REILLY, 530 Broadway.
C. STRUBEL, 742 Broadway.

For the convenience of out-of-town advertisers, orders will be accepted at the following places:

WM. CONNORS, High Falls, N. Y.
WM. HUSSEY, Rosendale, N. Y.
W. J. GREEN, Woodstock, N. Y.
CHAS. McMILLEN, Ellenville, N. Y.
N. VAN GIESENBREGT, Saugerties, N. Y.
W. VONDERLINDEN, Rhinebeck, N. Y.
A. D. WINNE, Ashokan, N. Y.

One Cent Per Word

FEMALE HELP WANTED

WANTED—EXPERIENCED OPERATORS ON SHIRTS. LEARNERS TAKEN. PAID WHILE LEARNING. APPLY COLUMBIA SHIRT COMPANY, O'NEIL ST.

WANTED—IRONERS AND FINISHERS ON SOFT CUFF SHIRTS; BEST PRICES PAID; STEADY WORK. F. JACOBSON & SONS.

WANTED—Waitress. Dr. C. O. Sahler Sanitarium.

WANTED—Girl to take care of children and assist with light housekeeping. Call 334 Foxhall avenue.

WANTED—Experienced operators on shirts and good stitchers willing to learn on shirt waists. Edward Frost, 8 Thomas street.

WANTED—Girls in boxing department. F. Jacobson & Sons.

WANTED—Girl for dining room work. Eagle Hotel.

WANTED—Chambermaid. Eagle Hotel.

WANTED—Girl or woman for housework. 180 Albany avenue.

WANTED—Woman by the week. City of Kingston Hospital.

WANTED—Competent maid for general housework. Mrs. Amos Van Etten, 12 West Chestnut street.

WANTED—Girl over 16 with experience on candy counter and soda water. Apply Nekos Bros., 36 Wall street.

WANTED—Woman for washing and housework two days a week. Inquire O'Reilly, 530 Broadway.

WANTED—Young woman for waiting and chambermaid in private family. Address Mrs. E. A. Hurry, Saugerties, N. Y.

WANTED—A woman or young girl for general housework on farm; no laundry; four in family. Telephone 386-R.

WANTED—Bookkeeper. Reply in own hand writing; give reference and experience. R. Q. H., Uptown Freeman.

WANTED—Competent maid as waitress and chambermaid. Mrs. John N. Cordts. Telephone 531.

WANTED—Four ladies and bookkeeper for shirt factory; also operators for shirt making. Apply after Monday to Alex. Churchian, 218 Foxhall avenue.

WANTED—Young woman for general housework in private family in New York city in an apartment. Address by letter Mrs. E. A. Hurry, Saugerties, N. Y.

WANTED—Six ladies to distribute souvenirs introducing RED WING SPECIAL FLOUR to the people of Kingston. Good salary. Apply to W. H. Niles, Everett & Treadwell, Broadway.

WANTED—Saleslady; permanent position. Good opportunity for steady girl. Agreeable surroundings. S. S. Kresge, 5 and 10 Cent Store.

WANTED—Girl for general housework; family of two. The Misses Atkinson, 80 Spring street. (President's Place.)

WANTED—Dressmakers helper. E. Jarrold, 41 Clifton avenue.

WANTED—Woman by half day every day. Steady work. 294 Wall street.

WANTED—Girl as waitress and chambermaid; make appointment by letter or telephone. Mrs. George Washburn, 25 West Chestnut street.

WANTED—Girl for general housework; good wages to efficient person. 313 Albany avenue.

WANTED—Experienced girl for housework to take position October first; three in family; must furnish reference. Address "Van," care Uptown Freeman.

WANTED—Girls. We will teach you a good trade and give you steady employment. $7.00 per week paid when learning. G. W. Van Slyke & Horton, Cigar Manufacturers, Kingston, N. Y.

WANTED—Experience stripping machine operators and girls to learn to operate stripping machines. G. W. Van Slyke and Horton.

WANTED—Woman for position as waitress. Apply to Manager Union News Co. Restaurant, West Shore Railroad station.

WANTED—A reliable middle age woman for light housework, with aged couple in the country. Good home with moderate wages. 25 Partition Street, Saugerties, N. Y.

WANTED—Experienced cook for private family on Oscar's Farm. Inquire for information Mrs. Leon E. Chambers, 279 Clinton avenue. Good wages.

WANTED—Girl for general housework. Mrs. C. S. Wood, 32 Fair street.

WANTED—A good dressmaker; also an experienced mover. GOLD, 30 Main St.

WANTED—Girl or young woman as stock stock clerk. Apply American Cigar Co.

WANTED—Operators, front hand and jobbers. Beginners taken. Paid while learning. Millen, Adelsberd Co., Greenkill avenue.

WANTED—Head dining room girl at once. Dr. C. O. Sahler Sanitarium.

WANTED—FINISHERS OR IRONERS ON SOFT CUFF SHIRTS. HIGH WAGES AND STEADY WORK. FULLER'S SHIRT FACTORY, PINE GROVE AVENUE.

WANTED—An experienced girl for general housework, to go to Brooklyn with a Christian family, of two adults; good wages and home. Address Mrs. Shaw, 40 West Chestnut street, Kingston.

WANTED—OPERATORS, EXPERIENCED ON SLEEVE FACINGS. FULLER'S SHIRT FACTORY, PINE GROVE AVE.

WANTED—Operators for jobbing, felling and inspecting. Beginners taken, steady work, good wages; and a liberal bonus. Millen, Adelsberd Co., Greenkill avenue.

WANTED—Girl or woman for small boarding house. Must be capable. Good wages and home. Address "Boardwork," care Uptown Freeman.

WANTED—Competent girl. Mrs. John G. Van Buren, 103 West Chestnut street.

One Cent Per Word

No Advertisement Less Than 15 Cents.

FOR SALE.

FOR SALE—Ford automobile. 118 North Front street.

FOR SALE—Property. Inquire 71 Malden lane.

FOR SALE—Dodge touring car, practically new, perfect condition. L. V. Grogan, No. 37 Clinton avenue.

FOR SALE—House and lot, 44 Henry street. Inquire Everett, 284 Lucas Ave.

FOR SALE—Lot of road and stable blankets and auto robes at reasonable prices. Charles F. Gray, 763 Broadway.

FOR SALE—1913 Country Club Overland; perfect condition; $700. A bargain for quick buyer. John C. Mullen, 35 Van Deusen street.

FOR SALE—Modern house, eight rooms and bath. 146 Franklin street, near Fair street.

FOR SALE—Several hundred yards dirt for grading; will deliver. F. A. Waters, Jr., Co., Inc. Telephone 1298 or 1656-R.

FOR SALE—Excellent house, ten rooms, modern improvements; $3,500. $500 cash. Paradies, 19 Railroad avenue. Tele. 1247.

FOR SALE—All kinds of household goods. 408 Delaware avenue. Call between 10 a. m. and 4 p. m.

FOR SALE—House, 47 Hudson street. Cheap. Easy terms. Apply Est. John N. Cordts. Telephone 531.

FOR SALE—Small new safe, very reasonable. 19 Railroad avenue, Room 2. Telephone 1247.

FOR SALE—Ford runabout, 5 passenger touring car; also typewriter. 728 Broadway.

FOR SALE—Heating stove, self feeder; good condition. 97 Fair street.

FOR SALE—Empty wine and whiskey barrels. Carl G. Fischer Hotel, No. 69 East Strand.

FOR SALE—Cooking stove, also heating stove. Call Room 2, 19 Railroad avenue.

FOR SALE—Ford car in good condition; must be sold at once. Telephone 519-F-15.

FOR SALE—Photo supplies, films, plates, cameras, printing paper, etc. O'Reilly, 530 Broadway.

FOR SALE—Seasoned wood, $5 per truck load; sawed or split. H. Clearwater. Telephone 862-J.

FOR SALE—Three Ford taxis. Telephone 193.

FOR SALE—Bait fish. Fred Longtoe. Telephone 1046-M. 4 Yeomans street.

FOR SALE—Second hand clothes bought and sold, by N. Levine, 311 Fair street. Telephone 1080-W.

FOR SALE—Real estate. DuBois & McCausland, 23 Broadway.

FOR SALE—Sawed wood. $5 per load. F. A. Waters, Jr. Telephone 1656-R.

FOR SALE—Overland car; a bargain. Inquire 45 Johnston avenue. Telephone 137-W.

FOR SALE—The best bargains in Port Ewen, house and two lots, 10 rooms; part improvements; chicken house, barn; in excellent condition; fruit of all kinds; best residential section; all household furniture; 10 chickens. D. Van Leuven, Port Ewen, N. Y.

FOR SALE—Boston terrier pups; extra good ones; nice bird dog setter, eighteen months old. Indian Valley Inn, Kerhonkson, N. Y. P. C. Morse.

FOR SALE—Residence of the late T. W. Wadsworth, 54 West Chester street; eight rooms and bath.

FOR SALE—House and household furniture; part improvements; best location. D. Van Leuven, Port Ewen.

FOR SALE—Six room cottage with improvements; garage; good location, $2,200. Address W. Downtown Freeman.

FOR SALE—Motorcycle, Cleveland, cheap. Will take bicycle in part payment. Telephone forenoon, 500-R.

FOR SALE—Apples on trees; also rubber tire buggy and evaporator. Old Orchard Farm, Kingston, N. Y., Route 1, Box 173.

FOR SALE—Winchester automatic rifle, 351. L. B. Thorpe, Route 1, Box 62 Kingston.

FOR SALE—2 second hand "Gurney" hot water heater, two years in use. B. Loughran Company.

FOR SALE—Furniture, folding couches, bedding, draperies, rugs, stoves, oil and gas heaters, gas drop lights, toilet sets, dishes and kitchen utensils, cheap. Account closing boarding house. 96 Green street.

FOR SALE—Cottage, all improvements, in fine condition, near new high school. $2,900. For particulars, address F, Downtown Freeman.

FOR SALE—Will sell beautiful residence, Albany avenue, $10,000.00; also one on Main street $4,000. For particulars, address Owner, Downtown Freeman.

FOR SALE—Potatoes. To save time and labor can be had direct at first cost, from farm in quantities of one to one hundred bushels. Ficken, Plank and Sawkill Roads.

FOR SALE—LAKE KATRINE—Nature's beautiful, healthful, summer and fall recreation park. Lake and creek boating, bathing and fishing. Modern bungalows, farms, bungalow and camping sites for sale. Now is the time to buy. Prices will be higher next spring. Apply Alfred E. Loyd, P. O. Box 774, Kingston, or P. O. Box 35, Poughkeepsie, N. Y.

FOR SALE—400 white Leghorn pullets, from unrivalled heavy laying strain, bred by me for the last 14 years. Spinder, Lefever Falls. Telephone 17-F-2, Rosendale.

FOR SALE—Seed wheat (white.) C. B. Meale, Accord, N. Y.

FOR SALE—Household furniture. 130 Smith avenue.

FOR SALE—Square piano, good make. 99 South Manor avenue. Telephone 1771-R.

FOR SALE—Two family house, excellent location; improvements. Price $3,000. Cash $1,000. Paradies, 19 Railroad avenue. Telephone 1247.

FOR SALE—Apples on trees. 103 Pearl St.

FOR SALE—Market wagon. Apply 444 Washington avenue.

FOR SALE—Maxwell 4-40, A1 condition, will exchange. Telephone 940-W.

FOR SALE—Day old chick cockle; chick Cyphers 400 egg and one Mammoth 200 egg incubator, either cash or exchange for motorcycle. F. E. Bird, No. 13 East O'Reilly street.

FOR SALE—Two fresh cows. L. Dutch, 10-12 Ann street.

FOR SALE—Horses. L. Dutch, 10-12 Ann street.

FOR SALE OR TO RENT—Two farms and flat, 36 and 38 North Front street. S. Cohen's Sons.

FOR SALE—Oakland 35H, six cylinder car; one Reo-Sedan, and one Chevrolet auto. Eagle Garage, Main street.

FOR SALE—Second hand radiators and kitchen stoves. Wieder & Walter, 322 Wurts street.

FOR SALE—Best real estate bargain in Kingston. Dwelling in excellent condition on one of best uptown residential streets. Ten rooms and bath, all improvements, steam heat, heated sun parlor. Lot 40x207 feet. Large barn, chicken house, quantities of fruit. A wonderful bargain. Edwin L. Merritt, 190 Albany avenue. Telephone 159-W.

One Cent Per Word

No Advertisement Less Than 15 Cents.

MALE HELP WANTED.

WANTED—Barber. Apply 61 Broadway.

WANTED—Porter. Hotel Richter.

WANTED—IRONERS AND FINISHERS ON SOFT CUFF SHIRTS; BEST PRICES PAID; STEADY WORK. F. JACOBSON & SONS.

WANTED—Young man for milk business; good pay to right man. Apply to 11 East Union street.

WANTED—Experienced lathe hand. A. H. King Mfg. Co., 69 Prince street.

WANTED—Butcher. Inquire George Plantscher, 30 East Strand.

WANTED—Laborers and carpenters for Shandaken. Apply at Hotel Cister.

WANTED—Man to work by the day. E. Van Wagenen, Plank Road. Phone 386-R.

WANTED—Coopers to make lime barrels at Farnams, Mass. Steady work the year round. Farnam Cheshire Lime Co., Farnams, Mass.

WANTED—Men to cut corn by stalk. Inquire Merritt, 325 Clinton avenue.

WANTED—Boot black, 295½ Fair street.

WANTED—Gentleman boarder. Inquire 40 Liberty street.

WANTED—Experienced married man on dairy farm in village; milking machines used; house rent free; steady position. Ridgely Manor Farm, Stone Ridge, N. Y.

WANTED—FIREMEN, BRAKEMEN, $150 to $200 monthly, experience unnecessary; write Railway Association, care Freeman.

WANTED—A man to do garden work and be generally useful about a place. 251 Pearl street.

WANTED—Quarrymen for work in limestone quarry. Tonnage work; good pay; steady work all the year round. Farnam Cheshire Lime Company, Farnams, Mass.

WANTED—Sheet metal workers at once. Apply Lloyd Miller Co., 539 Main street, Poughkeepsie, N. Y.

WANTED—Plumber's helper. B. Loughran Company.

WANTED—Men for cutting corn by the stout. John H. Beatty, Suydam Farm, Hurley avenue. Telephone 1562-W.

WANTED—$300.00 to $800.00 monthly, salary or commission to reliable salesman selling well known lubricant to garage trade. Roof cements to factories, property and warehouse owners, direct for responsible manufacturer. J. J. Masterson, 1137, W. 11th St., Cleveland, Ohio.

WANTED—Cigar foreman for a factory in eastern New York who can take charge of hand work, bunchmakers and rollers. Must also know how to teach girls. Good opportunity for the right man. In answering give experience and salary desired, Andreas Cigar Foreman, care Freeman Office.

WANTED—Coopers on fruit barrels; good wages paid. Germantown Co-operative Association, Inc., Germantown, N. Y.

WANTED—Working foreman for stock farm near Kingston. Must understand general farming, handling cows, machinery, etc. Sober, honest and industrious. Steady place for a good man and possibly work for a son. Address Lock Box 125, Kingston, N. Y.

WANTED—Kitchen help. Dr. Sahler Sanitarium.

NOTICE—Positions open for young men to learn trades. Steady work for girls and men with or without experience. New York Knife Co., Walden, N. Y.

WANTED.

WANTED—Ford car. Telephone 945-W.

WANTED—Flat, 4 or 5 rooms, uptown. Call McBride's, Wall street.

WANTED—Your magazine subscriptions. We can give you best prices in club offer duplicated. Telephone 1509. O'Reilly's.

WANTED—A small flat or three or four unfurnished rooms; central or uptown locality; two in family. Telephone 1121.

WANTED TO RENT—Small house; all improvements, uptown. Telephone 802-W.

WANTED—2,000 strawberry runner plants. L. B. Thorpe, Route 1, Box 62 Kingston.

WANTED—CENSUS CLERKS, (men, women.) 4,000 needed. $95 month. Age, 18-50. Experience unnecessary. Examinations Kingston October 18. For free particulars, write Raymond Terry (former government examiner.) 627 Continental Bldg., Washington.

WANTED—Boarders in country, four miles from Kingston, Route 1, Box 62.

WANTED—Board and room for man and two children; both going to school. Must be within 15 minutes walk of uptown post office. Address, "Board," Uptown Freeman.

WANTED—An apartment with kitchenette in the uptown section of the city for a single lady. Address Rathbun, Uptown Branch, Kingston Freeman.

WANTED—Three or four furnished rooms for light housekeeping, near high school. Address P. O. Box 151, Woodstock, N. Y.

WANTED—Your developing and printing. Velox and Cyko paper used. Prompt one day service; best results. O'Reilly's, 530 Broadway. Telephone 1509.

WANTED—Small cottage, with modern improvements, uptown preferred. Call Kingston 5, or write A. Parker, 300 Wilbur avenue.

WANTED—To buy second hand clothes; high prices paid. H. Schwartz, 70 North Front street.

TO LET.

TO LET—Five rooms, 75 Hudson street, near shipyard. Telephone 1132-J.

TO LET—Storage room. Apply A. S. Bush, 40 Elmendorf street.

TO LET—Store; first class location; 300 Clinton Ave. Inquire 308 Clinton Ave.

TO LET—Two family house, 79 German street. Inquire 234 West Chestnut street.

TO LET—Furnished house from October 1st. Call afternoons between 2:30 and 3. 34 Main street.

TO LET—From October first furnished, attractive, modern house, seven rooms and bath, uptown. Telephone 387-W.

TO LET—Furnished apartment. Telephone 1879-W.

TO LET—Eight room house, all modern improvements. Baker, 302 Hasbrouck avenue.

TO LET—New house, seven rooms; hardwood trim; grand river view. D. Van Leuven, Port Ewen.

TO LET—Room in residential section, 2 rooms; all improvements, will rent furnished or unfurnished. Apply Lock Box 946, city.

TO LET—Furnished, heated apartment; bath, gas, telephone; responsible adults only. 147 Henry street.

TO LET—Typewriters, Underwood, L. C. Smith, Monarch; special rates to students. O'Reilly's, 530 Broadway. Telephone 1509.

TO LET—Camp at Long's Mills, beginning August 20th, five or six people. R. Uptown Freeman.

TO LET—Bungalow at Lake Katrine. J. J. Cosso. 1159 or 4-F-13.

TO LET—Stores, offices, houses and apartments. Apply Frank John N. Cordts. Telephone 531.

FOR RENT—Remington and Monarch visible typewriters. Special prices for students. E. Winter's Sons, John street.

ABOUT THE FOLKS.

Miss Emma Stengleth of Ravine street, leaves today for a visit in New York city.

Mrs. Eva Klim of No. 135 Gross street, who is visiting in New York city, expects to return home Sunday.

Mrs. Carney of Broadway, enjoyed the sail to New York on Sunday and while in New York called on friends in the Bronx.

Mrs. J. B. Steele returned to Jacksonville, Florida, today after spending two weeks with her sister, Mrs. Theodore Weber.

Private Andrew McGowan received his honorable discharge from the army at Camp Dix and returned to his home, 50 Sycamore street.

The condition of Sanford Van Deusen, who was injured in Rhinebeck last week, while still serious, appears to be slightly improved. He is still at the Kingston City Hospital.

Mrs. John F. Rowland of Spring street has returned from Oneonta, where she spent a few days with Mr. and Mrs. Irving Rowland. She was accompanied by her niece, Miss Jane Terwilliger.

Dr. and Mrs. Warren Benjamin of Salt Lake City and his brother, Samuel C. Benjamin, of Staten Island, are the guests of their aunt, Mrs. F. B. Dennis, on Wurts street. Dr. Benjamin came east as a delegate from the Grand Commandery of the Masonic Order of the State of Utah to attend the Grand Commandery session in Philadelphia. His wife is grand marshal of the Order of Eastern Star of Utah.

One Cent Per Word

LOST.

LOST—Between Roudout and Rifton, crank to Marion automobile. Notify Wm. Pinlard, Rifton.

LOST—July 4th, a bat-eared French bull dog, female, brindle, with white on breast and head; called Juliet. Reward. G. D. F. Smith, 251 Pearl street.

LOST—Blue suit coat taken from Casino Saturday night, another coat left in place. Telephone 1814-R.

FOUND.

FOUND—On O'Reilly street maple leaf pin. Inquire O'Reilly's, 530 Broadway.

FOUND—On Broadway near West Chestnut street, a United States tire, 33x4. Telephone 831-R.

FURNISHED ROOMS.

FURNISHED ROOMS—One furnished room. 36 Grand street.

FURNISHED ROOM—With or without board. Telephone 1292-W.

FURNISHED ROOMS—50 Green street, City.

FURNISHED ROOMS—Two or three connecting rooms for light housekeeping. Telephone 1117 or 1682-J.

FURNISHED ROOMS—With board, 99 Clinton avenue.

FURNISHED ROOMS—With Board, 180 Albany avenue.

POSITION WANTED.

POSITION WANTED—Male bookkeeper; understanding account, trial balance, etc. Write Uptown Freeman, J. K.

POSITION WANTED—Chauffeur with reference, 56 Chapel street.

POSITION WANTED—As fireman and night watchman; best reference. M. P., Uptown Freeman.

POSITION WANTED—Young man of ability, married, railroad and shipping experience, desires position; reference furnished. "W," Downtown Freeman.

POSITION WANTED—A position as fireman or night watchman; good reference if preferred. "A. N.," Uptown Freeman.

FOR SALE.

FOR SALE—Bicycles. A fine line of new and second hand; also Smith motor wheel. Ellison & Van Williams, 775 Broadway. Telephone 1046-W.

FOR SALE—Pony and cart. Edward Fraleigh 14 Main street.

FOR SALE—Modern nine room house, newly painted; improvements; garage; large corner lot. Reasonable price and terms. 128 O'Neil street. Telephone 1978.

FOR SALE—One long one-horse market wagon; one No. 9 Red Cross kitchen range. 349 Washington avenue.

FOR SALE—1 second hand "Gurney" steam boiler, 3 years in use. B. Loughran Co.

FOR SALE—Why not purchase a few of our heavy laying pure bred White Leghorn pullets and have eggs to sell when they are $1.00 a dozen this winter. They will give you a large profit. Homeland Farm, Rosendale, N. Y.

FOR SALE—Five Belgian hares for $6.00, pure stock. Call at 39 Elmendorf street.

FOR SALE—100 acres rolling land adapted for dairy or general farming; large buildings; large orchard; fine location; stock, crop and equipment $5,800. Cash needed, $3,000. Oscar Addis, 74 West O'Reilly street.

FOR SALE—Ford starter, complete, $7.00. C. E. Van Amburg, No. 118 North Front street.

FOR SALE—Hot-air furnace. 99 Clinton avenue.

FOR SALE—Farm, 20 acres; two horses; one cow; farm wagon and harness. $1,000.00. Telephone 1003-W or 1002-J.

FOR SALE—200 feet Gurney steam boiler; 5 steam radiators. Frank A. Myers, Plumber. Telephone 136.

FOR SALE—Safes. Call Room 2, 19 Railroad avenue.

FOR SALE—Cook stove in good condition. Address "F. N.," Uptown Freeman.

MISCELLANEOUS.

FOR HIRE—Seven passenger car cylinder car. B. L. Moore, 347 Clinton avenue. Phone 377-J.

FURNITURE STORAGE: best in city. Apply E. P. Carr. Telephone 341-W.

FURNITURE storage. Moth-proof, sanitary, fire-proof. Frederick C. Winters, Kingston. Phone 1119-J. at Brown Auto Supply Co. Phone 900.

EXPERT TUNING SAVES AND IMPROVES the piano. Terms reasonable. Phone 1081-W. HARTRIS, 136 Tremper street.

24 HOUR SERVICE developing and printing. We do this work in our own plant. E. Winter's Sons, John street.

DOES HOT FLUE SAT HE DOES cure smoky chimneys and guarantees them to draw. F. Burger, 722 Broadway. Telephone 1309.

ATTEND HORAN BUSINESS SCHOOL, Fair and Main streets, Poughkeepsie. Shorthand, Typewriting, Bookkeeping, Filing. Actual Business Training.

INLAID LINOLEUM will last twice as long if you use our white linoleum wax; price 30c per pt. Gregory & Co.

Miss Tobe Coller
INTERNATIONAL.

Tobe Coller, of New York, noted fashion expert, photographed aboard the steamship Cedric on her arrival in New York from Europe. Miss Coller spent several months in the capitals of Europe, and returns with fashion ideas which will probably effect fall and winter styles in this country. The gown she is wearing is one of the latest creations from Paris.

Sergeant Robert McLean.

How would you like to wake up some morning and discover that overnight you had fallen heir to forty wives? This is the situation which faces Sergeant Robert A. McLean, of the Marine Corps Recruiting Station, New York. It seems that the sergeant, who is a "Devil Dog" of several years' service, spent two of these years in the southern Philippines among the savage Moros who inhabit that section. While there he mastered the native lingo and became so friendly with the Sultan of Isle of Llang-Llang that upon his departure he was officially adopted by the sultan. Sergeant McLean returned to this country and has just been notified that as the old sultan died without a legitimate heir, he, the sergeant, had inherited the title with its accompanying perquisites, which include a harem.

DIED.

ELMENDORF—In this city, Thursday afternoon, Sept. 18, 1919, Susan Coin, widow of the late John W. Elmendorf of Old Hurley, aged 79 years.

Relatives and friends are invited to attend the funeral from the home of her daughter, Mrs. Charles Lahl, No. 38 Lindsley avenue, Sunday afternoon at 2:30 o'clock. Interment in the Old Hurley Cemetery in the family plot.

RYER—At Saugerties, N. Y., September 19, 1919, Louise B. Tobey, wife of George E. Ryer.

Funeral and interment private. Friends wishing to view the remains may do so at residence, No. 296 Tremper avenue, this city, on Sunday afternoon, between the hours of 2 and 5 o'clock.

SCHWARK—Suddenly, at Port Ewen, N. Y., Friday, September 19, 1919, William R. Schwark, in his 43th year.

Funeral from his late residence in Port Ewen Monday at 2:30 p. m. Relatives and friends invited. Interment in Port Ewen Cemetery.

Telephone Connections — New York Office 31 East 27th St.
R. H. McCUTCHEON,
Funeral Director. Embalmer.
44 Prince St., Kingston, N. Y.

Phones 300 730 — Independent Automatic for all Connections
GROGAN & SCHERER
FUNERAL DIRECTORS
37 Clinton Ave. KINGSTON, N. Y.

Miss Ruth Harl.
INTERNATIONAL.

Miss Ruth Harl, of Chicago, Ill., who has returned home after serving four years on the firing line. Miss Harl was an ambulance driver with the French army. She has been decorated several times for distinguished service and was wounded while serving with the French in the Balkans.

Lieutenant A.W. Grouchy.
INTERNATIONAL.

Lieutenant A. W. Grouchy, of the French Chasseurs, winner of the Croix de Guerre with two palms, holder of five citations and twice wounded, arrived in New York recently on the French liner La Lorraine. Lieutenant Grouchy is a grandson of the famous Marshal Grouchy, who fought with Napoleon. He has come here to study in an American university with other war veterans sent here by the French government.

Beautiful Common Sense.

Neglected common sense in men and in nations—what high evils it has brought about! What immense outlay, cost of life and treasure, might be saved if common sense were allowed its function. But common sense must not be a cold, calculating faculty; it may be something more divine than simple caution and wariness. Its work should lie in directing to the highest good, not the mere avoidance of trouble or loss. Common sense will look further than today; it will see tomorrow. It will see slow results and not look for immediate returns. It will lead us away from the petty and the selfish, because it knows that these must bring disaster in the end. It may give us fires and light for the dark hours, but it will look for the sunrise.—Chicago News.

Correct English.

Common use or misuse of certain words or expressions does not necessarily make them correct English; if present, national and reputable use of them, as exemplified by the majority of the best writers and speakers, forms the standard by which language must be judged. Though our language is continually growing and slang words of yesterday in many cases are correct English today, many slang words and expressions never attain respectability at all; thus Prof. R. P. Utter speaks of the word "booze" having remained slang since before Shakespeare's time. It may also be added that grammatical misuse of words is unjustifiable by any authority, however great; Shakespeare's frequent employment of the double negative does not make "I haven't done nothing" good English.

Old English Institution.

A venerable institution of London's legal quarter—the Moot—has been reinstated at the Inns of Court. The Moot belongs to quite another age, but it is still useful as providing a means of testing the abilities of candidates to the bar. Even should it have been suffered to disappear definitely from the Inns of Court institutions the Moot would have left a reminder in the language of its former presence, says the Christian Science Monitor. The expression "a moot point" springs from the practice of holding discussions for the solution of points which no amount of discussion can settle; the very raison d'etre of the Moot.

Success and Failure.

The secret of real success is this: If you have lived such a life that you can say: "I have never done any man an injury." If you can say of your enemies: "I freely forgive them of the injuries they have done me, and pity them for having done so," and if you can rejoice in the fact that you are not like them; if you can sleep all night the sound sleep of a clear conscience, and rejoice in the knowledge that you possess a conscience; if you possess a tender heart that can move you to tears of sympathy for the stricken one and a nature given to lending of a helping hand to such stricken ones, and if, when you come to that time when "The cruel master death seals the eyes and steals thy breath," and can calmly face that moment without fear, with a full knowledge of a "well done" at the end, then you are a success, otherwise, no matter what your station in life may be you are a failure.

(No. 1120.)
REPORT OF THE CONDITION OF
THE RONDOUT NATIONAL BANK
at Kingston, in the State of New York, at the close of business on September 12th, 1919.

Resources.		
Loans and discounts, including rediscounts, (except those shown in b and c)	$906,001.33	
Deduct:		
Notes and bills rediscounted (other than bank acceptances sold) (see Item 35a)	$155,496.22	
Foreign Bills of Exchange or Drafts sold with indorsement of this bank, not shown under Item d above (See Item 35c)		$237,566.09
Overdrafts, unsecured		1,424.07
Customers' liability account of "Acceptances" executed by this bank and by other banks for account of this bank, and now outstanding	$108,918.18	
Liability of foreign banks and bankers for drafts and bills accepted by this bank to create dollar exchange and now outstanding		108,918.18
U. S. bonds deposited to secure circulation, (par value)	100,000.00	
Pledged as collateral for State or other deposits or bills payable	105,000.00	
Owned and unpledged	109,096.28	
War Savings Certificates and Thrift Stamps actually owned	1,948.00	
Total U. S. Government securities		$316,041.53
Bonds other than U. S. bonds pledged to secure U. S. deposits	$ 90,843.75	
Securities other than U. S. bonds (not including stocks) owned unpledged	170,032.00	
Total bonds, securities, etc., other than U. S.		$260,875.75
Stocks, other than Federal Reserve Bank stock		9,968.75
Stock of Federal Reserve Bank, (50 per cent of subscription)		7,500.00
Value of banking house, owned and unincumbered	$ 4,000.00	
Equity in banking house		4,000.00
Furniture and fixtures		2,000.00
Real estate owned other than banking house		21,757.34
Lawful reserve with Federal Reserve Bank		68,086.97
Cash in vault and net amounts due from national banks		91,020.13
Net amounts due from banks, bankers, and trust companies (other than included in Items 12, 13, or 14)		11,206.09
Checks on other banks in the same city or town as reporting bank (other than Item 16)		1,413.53
Total of Items 13, 14, 15, 16, and 17	103,699.60	
Checks on banks located outside of city or town of reporting bank and other cash items		6,877.53
Redemption fund with U. S. Treasurer and due from U. S. Treasurer		5,000.00
Interest earned but not collected—approximate—on Notes and Bills Receivable not past due		3,061.60
Total		$1,749,673.20
Liabilities.		
Capital stock paid in		$150,000.00
Surplus fund		100,000.00
Undivided profits	$ 15,476.06	
Less current expenses, interest and taxes paid	4,077.55	
		11,398.51
Interest and discount collected or credited, in advance of maturity and not earned (approximate)		4,444.71
Circulating notes outstanding		93,800.00
Net amounts due to National Banks		9,923.45
Net amount due to banks, bankers and trust companies (other than included in Items 29 or 30)		210,749.71
Certified checks outstanding		3,563.73
Total of Items 30, 31, 32 and 33	$124,235.59	
Demand deposits:		
Individual deposits subject to check		897,252.77
Certificates of deposit due in less than 30 days (other than for money borrowed)		67.97
Dividends unpaid		8.00
Total demand deposits, (other than bank deposits) subject to reserve Items 34, 35, 36, 37, 38, and 39	997,318.74	
War loan deposit account	34,500.00	
Other United States deposits, including deposits of U. S. disbursing officers		34,553.27
Bills payable, other than with Federal Reserve Bank, including all obligations representing money borrowed, other than rediscounts		60,000.00
Bills payable, with Federal Reserve Bank		200,000.00
Acceptances executed by this bank for customers	108,918.18	
Less acceptances of this bank purchased or discounted (see Item 4)	108,918.18	
Total		$1,749,673.20
Liabilities for rediscounts, including those with Federal Reserve Bank (see Item 14)		108,918.18
Total contingent liabilities (if a, b and c)		108,918.18

*Of the total loans and discounts shown above, the amount on which interest and discount was changed at rates in excess of those permitted by law (Sec. 30). Sec. 30(a) (exclusive of notes upon which total charge did not exceed 30 cents) was made) was none. The number of such loans was none.

State of New York, County of Ulster, ss.:
I, C. R. O'CONNOR, Cashier of the above named bank, do solemnly swear that the above statement is true to the best of my knowledge and belief.
C. R. O'CONNOR, Cashier.
Subscribed and sworn to before me this 20th day of September, 1919.
WILMER S. NICKERSON, Notary Public.

Correct—Attest:
JAS. TONGUE,
JAMES F. DOWLER,
W. F. HAFFENDITT,
Directors.

"Fake" Oil Stocks
Comprehensive treatise on oil and other stocks in special edition of WHAT'S WHAT in Texas oil.
Ready Nov. 1, 1919. Issue Limited
WILL BE A WEEK NEWER.
Send 25 cents to
JAMES A. WHITE, Fort Worth, Texas.

SATURDAY, SEPTEMBER 20, 1919

Sun rises, 6:44; sets, 7:03.
Weather, fair.

The Temperature.

The lowest point registered by The Freeman thermometer last night was 58 degrees. The highest point reached up until noon today was 75 degrees.

Weather Forecast.

Washington, Sept. 20.—Generally fair tonight and Sunday, moderate to fresh southerly winds.

POLICE ASK FOR ELIGIBLE LIST

The police board held the regular monthly meeting Friday evening at the city hall at which time the resignation of Policeman John K. Daun was accepted. Officer Daun resigned to accept a job on Rice's boatyard. The board decided to ask the civil service board for an eligible list from which to make an appointment to fill the vacancy on the force. This means that the civil service board will likely call for an examination to be held to make up such a list.

Requested of Pastors.

The pastors and priests of this city are asked tomorrow to give notice in their churches of the coming after-the-flu clinic which will be held on Friday of the coming week at the court house. The clinic will be held from 9 a. m. to 5 p. m. and will be entirely free with examination by some noted specialist. All persons who had the influenza last fall or who have any throat or lung difficulty or the suspicion of the same are cordially invited to attend this clinic.

BUSINESS NOTICES.

Elmer Palen will have a car load of fresh horses from the west, also a car load of good second hand horses for his sale, September 23. No. 682-684 Broadway, Kingston, N. Y. Sale starts 1 o'clock sharp, rain or shine. Come and look them over.

DANCING

Tuesday evening, September 23rd. Lasher's Hall, Saugerties. Music by Mollott's orchestra of Kingston.

Seven passenger Chandler for hire by day, trip or hour. NELSON SMITH, 'phone 479.

Mrs. Julia C. Sammons representative for Aseptico is now located at 14 Crane street. It also can be had of Mrs. Frank H. Elmendorf, 53 Franklin street, at any time.

Dancing (classic and modern). Instructor Miss Delta Boice. New pupils, phone 335-W.

We have several good used cars at very reasonable prices. You can save money by buying your car now.
STUYVESANT GARAGE

DON'T HESITATE
about your flower orders. Bring them to us for perfect execution.
VALENTIN BURGEVIN, INC.

EMIL F. KUEHN
teacher of Piano, Organ and Theory of music. Studio, 221 Tremper avenue. Telephone 216-R.

Haggerty taxi service. 7 passengers car for hire. Phone 1613.

FIRESTONE TRUCK TIRE SERVICE STATION
BROWN AUTO SUPPLY CO.
'Phone 1066 KINGSTON, N. Y.

MOLLOTT & CROSBY STUDIO.

Instructions in violin, piano, cello and clarinet. Tel. 1200-W. 271 Fair street. Mollott's orchestra, music for all occasions.

The Daily Freeman is on sale at the following stands of the Schultz News Agency in New York city:
102 W. 42nd Street.
42nd Street and Park Avenue, (opposite Grand Central Depot).
30th Street and Broadway, (S. W. Corner).
42nd Street and Sixth Avenue, (S. W. Corner).

Mill remnants, shaker flannel, ginghams, muslin, silk voile nainsook, pound bundles. McTAGUE, 48 Broadway. Phone 824.

WILLIAM MILLER'S TAXI SERVICE, 42 Elmendorf street, has given satisfaction for 19 years. Look for little blue panel on doors of taxis. PHONE CALL 17. Get the number right.

Moving by auto van local and long distance. Call A. Kreisle, 47 North Front street. 'Phone 1751-R.

We have a complete stock at all times.

Warren's
260 FAIR ST.

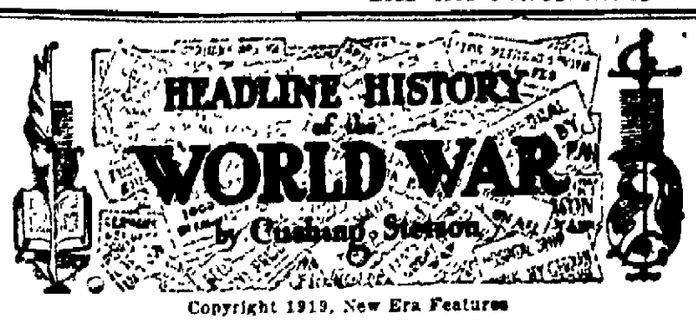

Copyright 1919, New Era Features

WHAT HAPPENED SEPT. 20.

1914.

Germans guns wreck Rheims, fire cathedral. Berlin regrets it * * * Allied armies gradually gaining in Aisne battle * * * Russians attack Jaroslaw and Przemysl.

1915.

Vilna forces may yet escape. Russians in retreat are still fighting.

1916.

Germans launch terrific counter-attacks against French near Combles, gain ground only to lose it * * * Bulgarian retreat continues. Rumanians check Germans in Dobrudja * * * French regard Verdun drive ended by decoration of German Crown Prince.

1917.

Haig attacks on 8 mile front at Ypres, pierces German lines over a mile taking two towns and 2,000 prisoners * * * Kerensky faces Bolsheviki peril. Radical committees seize power in several provincial towns * * * Strike of New York longshoremen ended, threat to make New York a military port.

1918.

Serbians extend their front, now 25 miles wide and 17 miles within old Bulgarian line * * * British take Moeuvres seven miles from Cambrai after two days' battle. French continuing enveloping movement on St. Quentin * * * Germany in note to Austria expresses willingness to discuss peace.

HIGH SCHOOL P. T. A. MEETING

Principal Lewis and President Flemming Speak to Parents and Teachers.

The Parent-Teachers' Association of the high school held its first meeting of the year on Wednesday evening of this week, and it augured well for the coming season's work. There was a large attendance of both parents and teachers. The gymnasium where the meeting was held, was tastefully decorated with flowers, which added decidedly to the pleasant atmosphere of the meeting.

After the business session Prof. Lewis gave a decidedly worth while talk on the advisability of students choosing some special course or plan of study and then following the same for the four year course at the high school. During his talk Principal Lewis mentioned the fact that we have the finest school lunch room between New York and Buffalo and the best sewing teacher in the state. Then he explained how students of the high school had captured five out of a possible six scholarships one student being a resident of Delaware county.

The speaker stated that the industrial course provided only two years instruction and that the boys were anxious for a fuller course, but the equipment was inadequate for such an addition to the course as would give the boys a full four years work.

Harry Flemming president of the board of education said that the board was willing and anxious to do everything in its power to increase the efficiency of our schools.

Refreshments were served toward the end of the evening affording both parents and teachers an excellent opportunity to become acquainted and to talk over their problems. It was one of the best meetings ever held, and the officers cherish the hope that all other meetings of the year will be equally successful.

Everyone in the city who is interested in the welfare of our coming citizens should attend these monthly gatherings which aim to help our boys and girls.

BELGIAN BROCADE SHOWN

Handsome Product of Belgian Loom at Columbia Shop.

Among the very unusual and interesting window displays which were revealed to the public Friday evening was that in the window of the Columbia Shop on Fair street. A very handsome piece of brocade, the product of the world famous mills of Belgium, was shown. This handsome product of the Belgian loom is interwoven with gold and silver thread, and is very highly prized not alone for its value which is considerable, but because of the fact that for a long time to come there will be no more of this material placed on the market. It was the mills which produced such wonderful goods that the German army destroyed on its march of destruction through Belgium during the early days of the war. Machinery which was used in the manufacture was removed from the mills and either destroyed or removed to Germany.

Underneath this interesting drapery were shown several handsome water colors, the product of the brush of C. Grant Davidson, a well known Albany artist, who has taken many prizes for his work in New York city. Mr. Davidson never paints two pictures alike.

Oh, Boy.

Come to the armory for a good time Wednesday evening, September 24, 1919. McDonell's orchestra. Tickets 55c; war tax 5c; total, 60c. Dancing, 8-1. Concert, 8-9. Advertisement. o

K. OF C. SOLDIERS' MEMORIAL SERVICE

A memorial service will be held Sunday evening in St. Mary's Church by the members of Kingston Council Knights of Columbus for the three members of the council who died while in the service. The services will begin at 8 o'clock, the sermon being preached by Chaplain Kelly, of the 10th Regiment who was overseas with the 27th Division.

The members of Kingston Council will attend the service in a body. During the evening Chaplain Kelly will be entertained by a committee of the members at dinner at the Stuyvesant Hotel.

Three members of the local council who died while in the service of their country are James Moran, Peter Brophy and Thomas Purtell.

ON THE DIAMOND.

Results in Big Leagues and Games Scheduled for Today.

American League.

Yesterday's Results.

New York, 7, Detroit 0.
Chicago 4, Boston, 2.
Cleveland 12, Washington 3.
Philadelphia, 3, St. Louis, 2.

Standing of the Clubs

	W	L	P C
Chicago	87	46	654
Cleveland	80	52	606
Detroit	75	58	564
New York	72	58	554
Boston	63	67	485
St. Louis	64	69	.485
Washington	53	81	.396
Philadelphia	35	98	.263

National League.

Yesterday's Results.

New York 4, Pittsburgh, 2.
Philadelphia 3, St. Louis, 1.
Boston Chicago (rain).

Standing of the Clubs

	W	L	P C
Cincinnati	96	41	691
New York	81	50	618
Chicago	70	60	538
Pittsburgh	69	66	511
Brooklyn	64	69	481
Boston	54	76	415
St. Louis	50	81	382
Philadelphia	46	84	354

Games Scheduled Today.

National League.

New York at Pittsburgh, clear.
Brooklyn at Cincinnati, clear.
Boston at Chicago, cloudy, two games.
Philadelphia at St. Louis, clear.

American League.

Detroit at New York, threatening, two games.
Chicago at Boston, rain, two games.
Cleveland at Washington, clear, two games.
St. Louis at Philadelphia, clear.

Gift to Vassar.

Coincident with the reopening of Vassar College Friday, announcement was made of a $100,000 gift from Mrs. Blanche Ferry Hooker and her sister, Mrs. Queene Ferry Cooley, of Greenwich, Conn., for the erection of a new alumnae house. The building is to be erected on Rock Lot, on the Vassar campus. The original gift was $50,000 but on account of the increase in the cost of building, the donors have more than trebled this amount and a handsome structure will be the result. Mrs. Hooker and Mrs. Cooley are alumnae of Vassar, the former being a member of the class of 1894 and the latter of 1896.

"The Victory at Sea."

Admiral Sims' own story begins in NEW YORK AMERICAN Sunday, September 21st.—Adv.

KINGSTON VETERANS Join Kingston Post, American Legion

Sept. 19th to 27th **FALL DISPLAY WEEK** Sept. 19th to 27th

The Downtown Store For Extra Values

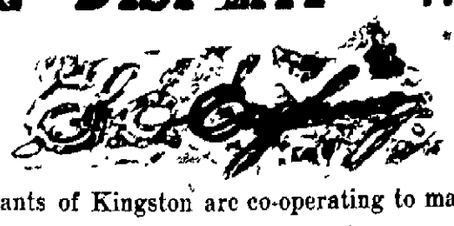

The Downtown Store For Extra Values

Over one hundred retail merchants of Kingston are co-operating to make this the biggest merchandise event ever attempted in Kingston.

We hereby extend a special invitation to you and your friends to come to Eighmey's—look us over—note the quality—the styles and our low prices.

The Fall Millinery.

Since the charm of the entire wardrobe depends so much upon the hat—its becomingness—its modishness—its harmoniousness—hats are very important when Autumn styles are being considered. Elegant simplicity is the key-note of the new Fall millinery. Beautiful combinations of velvet, satin and plush in small, medium and large shapes with trimmings of ostrich plumes, small tips, wings and fancy feathers.

Smart styles in ready to wear satin and crushed velvet shapes.

Fall Display Week Specials.

The Fall Gloves.

Ample assortment of fine kid and fabric Gloves are here for Autumn choosing as a result of the most careful buying and forethought. Ladies' Kid Gloves black, white, grey, brown and black with white stiching, also white with black stiching. Fall Display Week $2.00. Fabric Gloves for cool days .....

75c and 97c.

Blankets and Quilts.

With the beginning of fall your thoughts naturally turn to comforts keep warm at night, avoid the ills of the chilly atmosphere. Our large stock of comforts are being offered at very moderate prices.

$4.50, $4.97 and $5.97.

Blankets at $2.97, $3.97 $4.97 and $5.97.

McCALL

Fashionable Furs.

Handsome Furs, which defy winter's cold, while earning for their wearers a recognized superiority in the art of correct dress.

We advise you to make your selection at the earliest possible moment, as a matter of self protection and economy. For our Fall Display Week we are showing exceptional values in broad Fur Neck pieces, at .....

$18.00, $20.00, $25.00 and $45.00.

Dress Goods.

Silks and Satins are in great demand. See our values for Fall Display Week at .....

$1.97 and $2.50

Men's Underwear.

Chilly mornings remind one of underwear changes. A good time to secure warm underwear for the man who works outside.

Union Suits.....$1.97, $2.97, $3.97
Shirts and Drawers, $1.39, $1.97, $2.97, $3.25

Fall Coats and Suits.

IN THE NEW FALL COATS.

Warmth, lightness and beauty are equally notable, and the free, graceful lines which Fashion dictates to accentuate a distinctive silhouette, serve to emphasize the luxurious quality of these well-chosen garments. For our Fall Display Week we are showing special values at .....

$20.00, $25.00, $29.00, $34.00, $35.00 and $39.00.

In The New Fall Suits

You will find more grace, distinctiveness and beauty than any brought out in years. It will be greatly to your advantage to make your selection at once. For our Fall Display Week we are offering special values that cannot be replaced at these prices .....

$25.00, $34.00, $39.00, $42.00, $45.00

Sweaters for Everybody.

The Sweater season is now open. Wool Sweaters are not as easy to procure as they once were, therefore we strongly urge you to buy now.

Men's Sweaters, $2.97, $3.97, $4.97, $5.97 and $8.97.

Ladies' Wool Slipovers, $4.97.

Ladies' Sweater Coats, with belt. An extra good one, $8.97.

Columbia Shirts.

The high standard of quality always maintained by the manufacturers of Columbia shirts has kept this department active.

The good fit and fast color quality. Remarkably low while they last at the old price.

$1.50, $2.00, $3.00 and $5.00.

Don't fail to come during Fall Display Week. We couldn't begin to tell you all the good things we have to show you.

At The Down Town Dry Goods Store

26 BROADWAY, CORNER MILL STREET

PORT EWEN.

Port Ewen, Sept. 20.—The Ever Ready Club will meet at the home of Mrs. Samuel Pardee on Green street, Monday evening, September 22, at 8 o'clock.

Mr. and Mrs. Cornelius Deane have moved from Ponckhockie to the home of Mrs. E. Kohan on Main street.

Mr. and Mrs. K. M. Reynolds of Greenville, N. Y., who were guests of the Rev. and Mrs. Eugene A. Bookhout at the Methodist parsonage, have returned home.

Mr. and Mrs. A. Wurts Taylor of Highland are guests of Mrs. Taylor's parents, Mr. and Mrs. William E. Hotaling, on Broadway.

Grover C. Hotaling of Schenectady spent Friday with his mother, Mrs. J. A. Hotaling, on Broadway.

Dr. and Mrs. George W. Ross, the Rev. and Mrs. Leonard Appeldoorn and the Rev. and Mrs. Eugene A. Bookhout motored to Gilboa Friday in Dr. Ross's National Six.

Reformed Church, the Rev. Leonard Appeldoorn, pastor—Sunday school at 9:30. H. Hotaling, superintendent. Morning worship at 10:30. Theme, "Jesus Out for a World Kingdom." Children's sermon at 11 o'clock. Y. P. S. C. E. at 6:45. Topic, "Truthfulness." Evening worship at 7:30. Topic, "The Rights of Man."

Church of the Presentation, the Rev. M. Gearin, rector—Masses at 7:30 and 10:30 a. m. Sunday school at 2:30.

Methodist Episcopal Church, the Rev. Eugene A. Bookhout, pastor—Sunday school at 9:30. George W. Shultis, superintendent—Morning worship at 10:30. Theme, "The Golden Rule." Epworth League at 6:30. Topic, "The Great Companion. How to Live With Him." Luke 24:13-32. Leaders, Ethel Stephenson and Ruth Shultis. Evening worship at 7:30. Theme, "The Golden Rule."

John S. Osborn of Ulster Park will be at the Port Ewen station Monday and Tuesday to buy cider apples. He will pay $1 a hundred for all good cider apples deliver at Port Ewen station on these days.

Last Night's Fights.

At St. Paul—Mike O'Dowd, middleweight champion, outfought Soldier Bartfield in ten fast rounds.

At Scranton—Tommy Robson, Boston, beat Jackie Clarke, Allentown, in ten rounds. The boys are middleweights.

At Port Amboy, N. J.—Clay Turner, St. Paul light-heavyweight, defeated John Saxon in 8 rounds.

At Baltimore—Joe Lynch, New York, boxed a fast 12-round draw with Frankie Mason, Fort Wayne.

DOINGS OF THE VAN LOONS

You can't always judge by appearances